

DANSE DES SATYRES

NOCTURNE
ET
INTERMEZZO

POUR LA

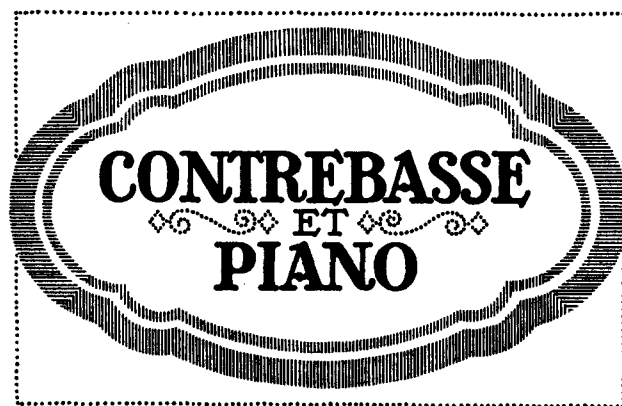

PAR
FR. ČERNÝ

PROFESSEUR AU CONSERVATOIRE DE MUSIQUE
DE PRAGUE.

PRIX :

DANSE DES SATYRES..... M 2.50 NET
NOCTURNE ET INTERMEZZO M.2. _ NET

JUL. HEINR. ZIMMERMANN, LEIPZIG.
ST. PETERSBURG, MOSKAU, RIGA, LONDON.

Aufführungsrecht vorbehalten.
Tous droits d'exécution réservés.
All rights reserved.

Nocturno & Intermezzo.

Fr. Černý.

L'accord:

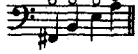

Allegro.

Allegro. *rit.*

a tempo

Andante cantabile.

Andante cantabile.

ff con passione

ff pesante mf allargando

mf cresc. f rit allargando

H

mf rall. a tempo D. pesante rit.

rall. f a tempo rall. rit.

I Chorzoso.

mf p cresc. mf

Chorzoso.

pa tempo mf

f p

f

K

f *mf* *p*

mf a tempo *cresc.* *p*

f *mf* *f* *cresc.*

L

ff con passione *p* *rall.*

meno

ff *pp*

M

f emergico *f con passione*

f *f* *mf*

D. *rall.* **N Allegro.**

pesante **Allegro.** *molto rall.*

f rit. *mf con delice* *f rall.* *a tempo*

f rall. *p a tempo*

8

8

f rall. *legiero*

8

p *rall.* *f*

p

0 Andante cantabile.

P

ppalmo

meno *p* *pp* *dim.*

p *p* *pp* *pp*

Aufführungsrecht vorbehalten.
Tous droits d'exécution réservés.
All rights reserved.

Nocturno & Intermezzo.

1

Contrebasse.

Fr. Černý

L'accord:

Andante sostenuto.

Allegro. A 2

11

p

espress.

p

f

mf

f

espress.

dim.

tranquillo

p

calmato

dim. rall.

rit.

panimato

p

crescendo

p

espres.

f

rallentando

ff

Contrebasse.

F Allegro con brio. *Energico*

f *ff con passione*

agit. *molto rall.* *ff pesante* *mf* *allargando*

H *rall.* *mf* *f* *rit.* *a tempo* *Cherzoso.*

rall. *D pesante* *allargando* *mf* *p*

f *mf*

f *f* *p* *agit.* *f*

f *ff* *ff*

f espress. *ff con passione*

p *tranquillo*

Contrebasse.

Energico

0 Andante cantabile.

