

To Petru Iuga

SONATA FOR DOUBLE BASS AND PIANO

Solo tuning in F#-B-E-A

I.

Mauricio Annunziata

Op. 132

Andante poetico ♩ = 54

Double Bass (F#-B-E-A)

14 *p* *affettuoso* *mp* *A Tempo*

19 *mf* *mp* *ritenuto* *p* *f* *A Tempo*

24 *p* *f* *riten. molto* *p cresc.* *mf* *A Tempo*

30 *p* *mp*

35 *mf* *mp* *p* *p* *ritenuto* *A Tempo*

41 *mf* *mp* *p*

II.

Con fervore $\text{♩} = 58$

Double Bass
(F#-B-E-A)

34

p

38

ff

42

f *cresc.*

46

ff

50

f *cresc.*

54

ff

58

f

63

mf

70

mf

75 *mf* *f* *mf*

79 *f* *p*

84 *pizz.* *arco* *mf*

88

91 *mf* *pp* *p*

96 *pp* *soaviss.* *p*

99 *p*

103 *mf* *p*

108 *p* *ff*

112

115

119

122

125

129

132

137

A Tempo

146

p *p*

151

mf

155

p *ff*

159

cresc. e string.

162

ff *cresc. e string.*
ff *eroico*

168

f *agile*

171

ff *f p* *ritenuto* *mf*

175

f *ff* *f* *p*

A Tempo

III.

Allegro deciso ♩ = 122

Double Bass
(F#-B-E-A)

mp *drammatico*

7

mf *mp*

13 *mf* *p* *mp*

20 *mf* *p* *mp*

27 *p* *mp* *mf*

34 *pizz.* *arco* *mp*

41 *f* *mf* *mf* *f* *mp*

48 *mp* *mf*

55 *ff* *mp*

63 *mp* *f* *energico* *cresc.*

69 *f* *tutto fervore* *ff*

76 *V*

83

95

101

108

115

122

128

136 arco *Più calmo* $\text{♩} = 170$

142

148

IV.

Moderato con sentimento $\text{♩} = 170$

155

188 arco

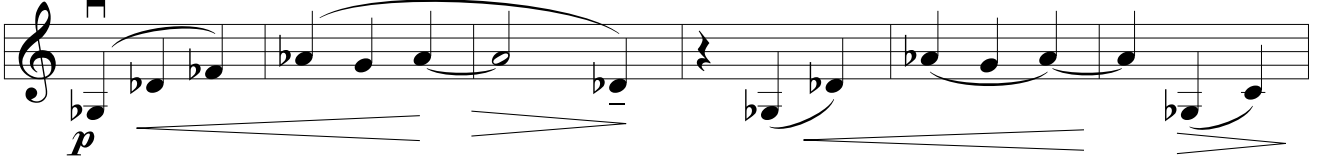

194

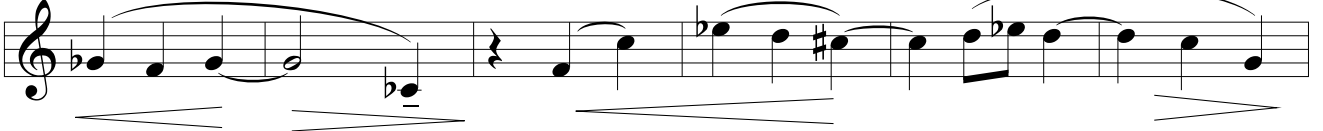

200

206

212

217

224

230

236

242

248

mf

254

260

mf poco cresc.

267

f con fervore

273

p

279

p

285

pp

39

$\frac{2}{4}$

(III.)

Allegro deciso ♩ = 122

329 arco
mf dim.

340 p f drammatico

346 mf

352 mp mf p

358 mp mf

363 p mp p mp

371 pizz. mf

377 arco mp f mf

384 *mf* *f* *mp*

390 *mp* *mf*

396 *ff* *mp*

402 *f* *energico*

408 *cresc.* *f* *tutto fervore*

414 *ff*

419 *f* *mf*

424 *dim.* *mp* *p* *un po' misterioso*

431 *mf* *pp* *da lontano* *cresc.* *f* *dim.*

436 *perdendosi* *pp*

448 *mf*

454

459 *mf* *cresc.*

465 *f*

470 *f* *mf con fervore*

476

482 *ff tutto fervore* *ff* *f*

487 *mf* *mp*

492 *p* *cresc.*

498 *mf* *mf*

503 *f* *mf*

508 *f* *mf* *mp*

515 *f*

521 *mf* *f* *mf* *f*

527 *f*

533

538 *f*

543 **Andante poetico** $\text{♩} = 54$ *ritenuto* *A Tempo* *mf* *mp* *p* **3** *affettuoso*

550 *pizz.* *arco*
mp *mf* *p* *mp* *mf* *p* *riten. pochiss.*

556 *p* *mp* *mf*

561 *ritenuto* *A Tempo*
mp *p* *mp*

566

572 *riten.* *A Tempo*
mf *f*

577 *ritenuto* *A Tempo*
mp *p* *mf* *più mosso, rubato* *rinforz.*

584 *f* *riten.*

A Tempo
588 *mp* *con amore* **Allegro deciso** ♩ = 122

594 *f* deciso assai

599

604

609 *molto ritenuto*
mp *cresc.*

615 *mf* *cresc.* *f*

619 *mf* *f* *ff*

624 *f* *deciso assai* *ff* *pizz.* *p*