

Violino II

# Concert Piece No.6 in D

for Double Bass and Orchestra

Domenico Dragonetti

**Allegro assai**

8 *f*

18 *pizz.*  
*p*

27 *arco*  
*f*

34 *p* *mancando* *pp*

**Adagio**

43 *p*

49 *f* *p*

55 *Fine* *pizz.*  
*p*

62 *p*

69 *p*

D.C. senza replica al Fine

# Vivace

Dragonetti - Concert Piece No.6

Violino II

75

84

91

100

114

122

128

136

144

153

Dragonetti - Concert Piece No.6  
Violino II

162

171

178

190

199

205

213

221

230

239

Andantino

250

262

272

279

290

297

303

309

314

Dragonetti - Concert Piece No.6  
Violino II

319

325

331

337

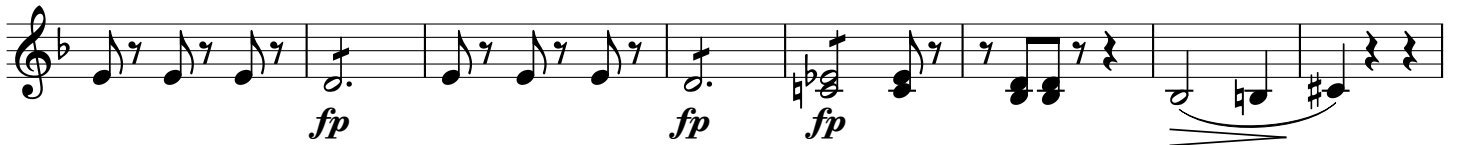

345

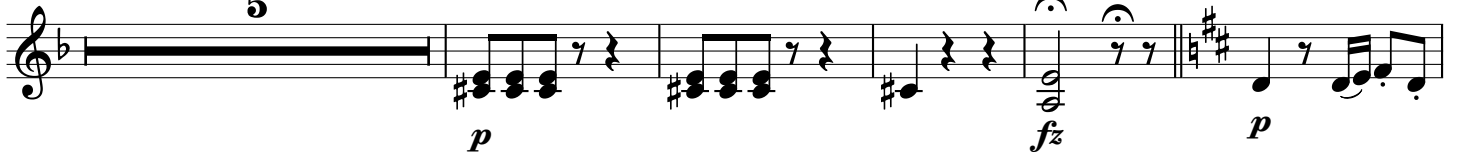

355

361

367

374

# Allegretto

Dragonetti - Concert Piece No.6  
Violino II

*p* *cresc. f* *p* *cresc. f* *p* *f*

392

*p* *p* *f* *p* *p* *cresc.*

400

*f* *p* *cresc. f* *pp*

408

413 *pp*

425 *f*

431 *p* *p*

443 *p*

449 *mancando*

455 *pp* *fz*