

Contrabasso Solo

Concert Piece No.6 in D

Edited by
Tom Smekens

for Double Bass and Orchestra

Domenico Dragonetti

tom-smekens@hotmail.com

British Library Add MS 17726, 17821, 17832

Tuning:

Allegro assai

Adagio

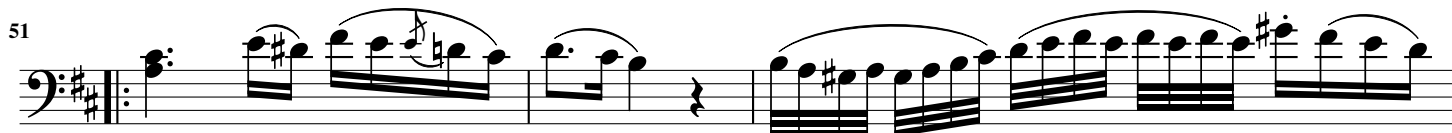

Flautato

Dragonetti - Concert Piece No.6
Contrabasso Solo

59

61

63

65

67

69

71

73

Vivace

Dragonetti - Concert Piece No.6 Contrabasso Solo

75 *f* > *f* >

79 *f* > *f* >

83 *p* *cresc.*

87 *p* *cresc.*

91 *f* > > >

97 >

101

104

107 *f* > *f* >

110 *f* > *f* >

Dragonetti - Concert Piece No.6
Contrabasso Solo

114 

127 

132 

136 

140 

144 

148 

151 

154 

157 

160 

Dragonetti - Concert Piece No.6
Contrabasso Solo

163 *cresc.* *f* *fz*

166 *fz*

169 *fz*

173 *fp* *fp* *fp*

177 *fz*

180

184 *fz*

189 *fz* *fz*

193 *fz* *p* 9 3 3

207

214 *fp*

Dragonetti - Concert Piece No.6
Contrabasso Solo

221

f *p* *f*

226

p *dolce*

234

p *dolce*

242

f *f* *fz*

249

fz *p*

Andantino

257

pp *rallentando*

263

fz *p* *fz* *p*

266

fz *p* *f*

270

f *p* *dolce*

275

p *pp*

Dragonetti - Concert Piece No.6
Contrabasso Solo

280

283

285

287

289

292

294

297

301

Dragonetti - Concert Piece No.6
Contrabasso Solo

305

dolce

309

312

317

323

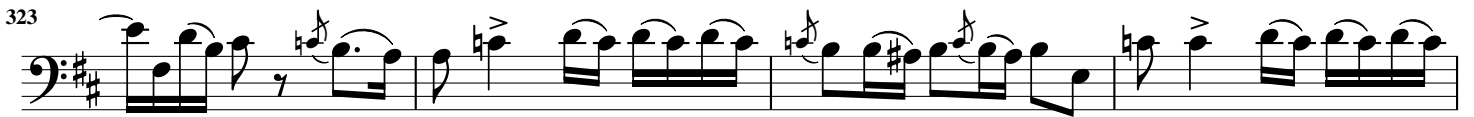

f

327

331

336

f

339

342

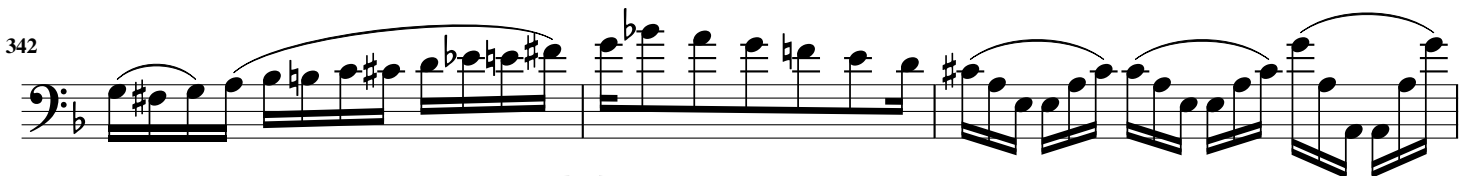

Dragonetti - Concert Piece No.6
Contrabasso Solo

345

347

350

dolce

355

359

f > *f*

363

> *p* *f*

367

> *p*

371

375

Flautato

Allegretto

386

390

394

398

402

406

Flautato

413

Dragonetti - Concert Piece No.6
Contrabasso Solo

416

419

422

Flautato

429

438

442

446

Flautato

453
