

Violoncello e Basso

# Potpourri

Solo for Double Bass and Orchestra No. 6

Domenico Dragonetti

**Allegro assai**

**Adagio**

D.C. senza replica al Fine

# Vivace

Dragonetti - Potpourri  
Basso

75

83

90

98

110

118

125

133

139

147

Dragonetti - Potpourri  
Basso

155

162

170

177

184

191

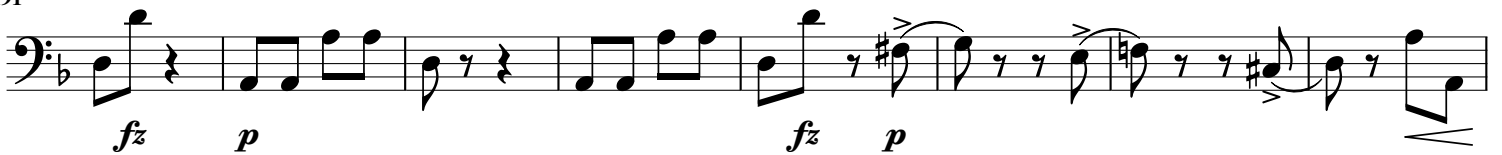

199

205

213

221

Dragonetti - Potpourri  
Basso

310

315

322

329

336

341

351

358

364

372

# Allegretto

Dragonetti - Potpourri  
Basso

382

*p* *f* *p* *f*

390

*f* *f* *p* *f*

402

*p* *f* *pp*

409

8

423

*pp*

431

*f*

439

*p*

447

*p* *marcato*

455

*pp* *fz*