

Violino II

Potpourri

Solo for Double Bass and Orchestra No. 6

Domenico Dragonetti

Allegro assai

9 *f*

20 *pizz.*

31 *arco*

f *p* *mancando pp*

Adagio

43 *p*

49 *f* *p*

55 *Fine* *pizz.* *p*

62 *p*

69 *cresc.* *p*

D.C. senza replica al Fine

Vivace

Dragonetti - Potpourri
Violino II

75

85

93

107

117

123

129

137

145

155

Dragonetti - Potpourri
Violino II

164

173

180

193

201

205

213

221

229

237

Dragonetti - Potpourri
Violino II

245 2.

f *p* *pp* *ralentando*

Andantino

259

266

274

282

4

292

298

304

310

315

Dragonetti - Potpourri
Violino II

320

325

330

335

342

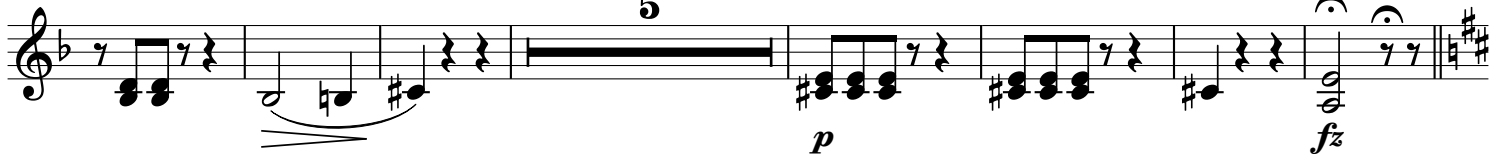

354

359

365

373

