

Contrabasso Principale

Potpourri

Edited by
Tom Smekens
tom-smekens@hotmail.com

Solo for Double Bass and Orchestra No. 6

Domenico Dragonetti

British Library Add MS 17726, 17832

Tuning:

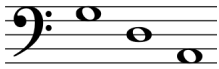

Allegro assai

42

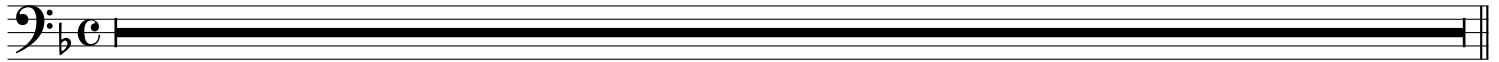

Adagio

dolce

6

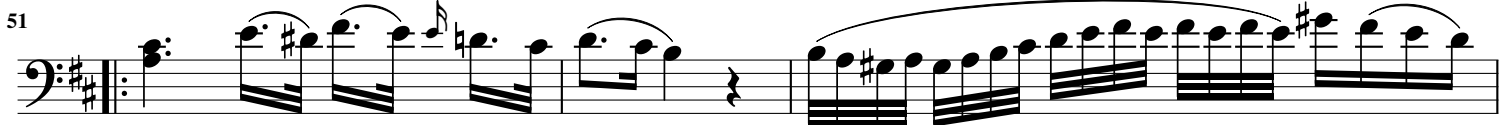

6

3

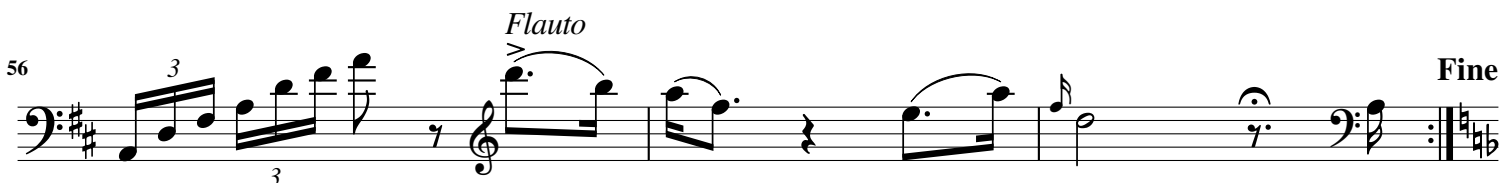

3

Dragonetti - Potpourri
Basso Solo

59

61

63

65

67

69

71

73

Vivace

Dragonetti - Potpourri
Basso Solo

75 *f*

79 *f*

83 *p*

87 *p*

91 *f*

97

101 *f*

105 *f*

108 *f*

112 *f* 8

Dragonetti - Potpourri
Basso Solo

125

130

135

139

144

148

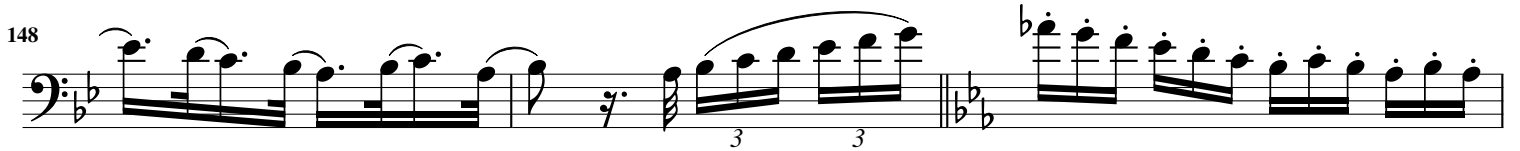

151

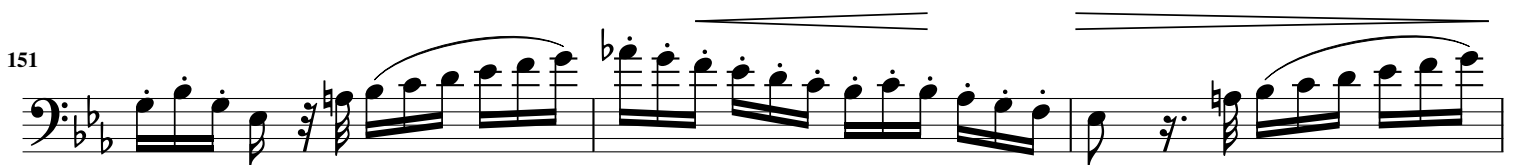

154

157

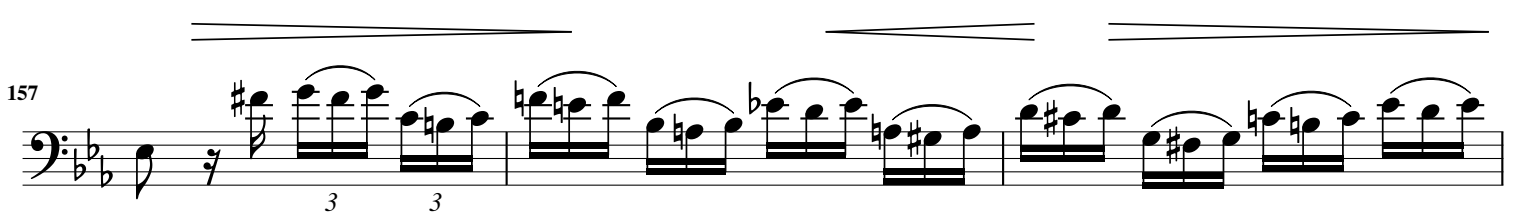

160

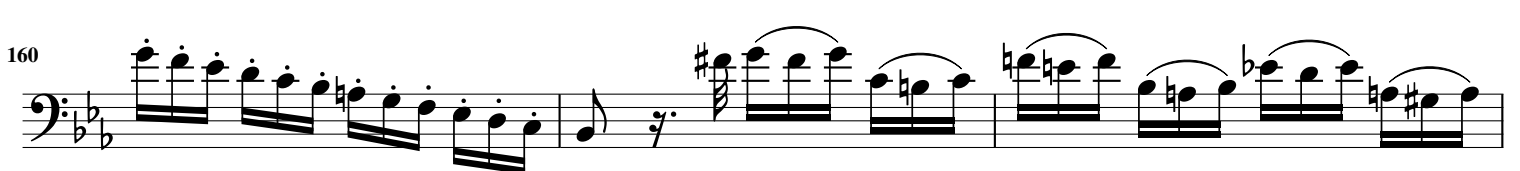

Dragonetti - Potpourri
Basso Solo

163

166

169

173

fp *fp* *fp*

177

fz

180

184

f

189

f *f*

193

f

9

Dragonetti - Potpourri
Basso Solo

205

3 3

212

220

f *p* *f*

226

234

p *dolce*

3

242

f *f* *fz*

250

p *pp* *ralentando*

3

Andantino

259

p *pp* *tr* *tr*

3 3

264

fz *p* *fz* *p* *fz* *p* *f*

3

268

Dragonetti - Potpourri
Basso Solo

273 *dolce*

279 *pp*

282

285

287 *f*

289 *p* *f*

292 *p*

294 *f* *p* *f* *p*

297 *f* *p* *f* *p*

301

Dragonetti - Potpourri
Basso Solo

305

309

312

317

323

f

327

332

f

337

340

Dragonetti - Potpourri
Basso Solo

343

346

349

354

dolce

358

362

366

371

376

Flauto

Dragonetti - Potpourri
Basso Solo

Allegretto

382

f *p*

387

f *p*

391

f *p*

396

f *p* *p*

400

f *p*

404

f *p* Flauto

409

f

415

f

Dragonetti - Potpourri
Basso Solo

419

423 *Flauto*

p

430

439

p

443

447

452

456

pp