Violino I

Oblivion

Astor PIAZZOLLA

Tempo di Milonga

♩ = 69

con sordina

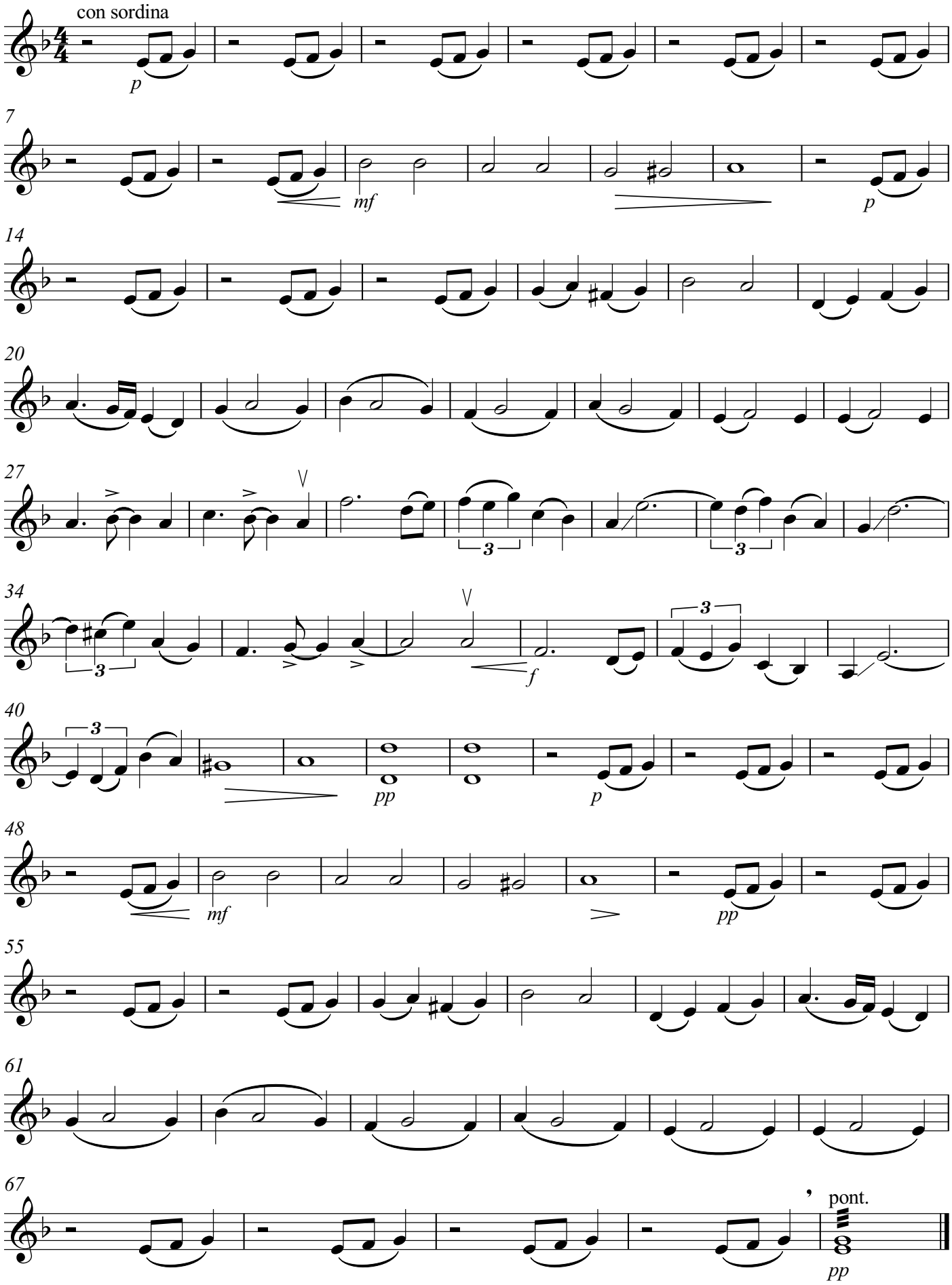

Michele Cellaro