

Mercado 4

Flauta 1
Flautín

Para Contrabajo y Orquesta

Remigio Pereira- 2015

♩ = 78

A

pp < *mf* *p*

13 **B** ♩ = 78 *f* *pp* < *mf* *trm* *ff*

21 *6* *6* *6* *6* *6*

♩ = 80

27 **C** *p* *p*

60 *mf* *3*

70 *10* *To Fltn.* *2* *Flautín* *Flute* *To Fl.*

88 *2* *17* *mf* *f*

110 **D** *4* *2* *mf*

123 *5* *8*

142 **E** *30* **F** *15*

Flauta 1, Flautín

G ♩ = 140

187 **G** 2 11 *p* *mp*

206 **H** 2 5 23 *p*

239 **I** 10 11

263 6 *f*

274 **J** 38 2 *p*

317 2 3 *trmf*

326 *p*

333 **K** *f* *fp* *mf* *f*

338 6 2 *mp*

351 9 *pp* *mp*

364 13 *p*

379 **14** **3**

400 **L** ♩. = 65 **9** rit.. **2** ♩. = 65 **19**

432 **18** rit..

457 **M** ♩ = 140 *tr* *tr* *fp* *fp* *mf* *f*

465 **5**

474 **N** *mp* **2** *pp*

481 **5** *mp*

489 **O** **2** *pp* **2** *pp* **2** *pp*

501 **2** *pp* **2** *pp*

508 *mf* *f*

203 *mp* 2

209 **H** 28 **I** 10 *p*

251 11 9

274 **J** 40 2

319 2 *mf*

326 *p* tr

333 **K** *f* *fp* *mf* *f* tr

338 6 2 *mp*

351 9 *pp* *mp*

365 13 14 *p*

395 3 **L** *♩* = 65 9 rit.. 2

Mercado 4

Oboe 1

Para Contrabajo y Orquesta

Remigio Pereira- 2015

♩ = 78

A

5 4 2

pp *p*

15 **B** ♩ = 78

2

tr *ff* *p*

23

6 6 6 6 6

27 **C** ♩ = 80

4 22

p *p*

60

12 4

mf *mp*

85

4 17

mf *f*

110 **D**

4 5

mf

124

6 8

142 **E** **F** ♩ = 140

30 15 2

p

192 **G**

11

Oboe 1

203 *mp* 2

209 **H** 28 **I** *p* *mf*

242 2 *mf*

251 2 6 *mf*

262 9

274 **J** 40 2

319 2 *mf*

326 *p* *tr* 4/4

333 **K** *f* *fp* *mf* *f* *tr*

338 6

349 13 5

Oboe 1

370 **8** *p*

382 **12** **3**

400 **L** ♩. = 65 **9** *rit..* **2** ♩. = 65 **19**

432 **18** *rit. .*

457 **M** ♩. = 140 *tr* *fp* *fp* *mf* *f*

465 **5**

474 **N** **2** *pp*

481 **5**

489 **O** **2** **2** **2** *pp* *pp* *pp*

501 **2** **4** *pp*

509 *mf*

Mercado 4

Clarinete en Sib 1

Para Contrabajo y Orquesta

Remigio Pereira- 2015

$\text{♩} = 78$

A

5 4 2

pp *p*

15 $\text{♩} = 78$

B

2

tr

ff *p*

23

6 6 6 6

$\text{♩} = 80$

C

3 10

pp *mf* *p*

48

2

p

61

2

mf

70

6 4 2

mp

88

mp

97

mf

104

mp

255 **6** **6**

271 **J** **38** *f* *p*

314 **2** **2**

322 **2** *mf* *p*

331 **K** *f* *fp* *mf* *f*

337 **6**

347 **11**

363 **5** **7**

378 *p* **15** **3** **6**

400 **L** *♩. = 65* **9** *rit.* **2** *♩. = 65* **19** *f*

432 **18**

Mercado 4

Clarinete en Sib 2

Para Contrabajo y Orquesta

Remigio Pereira- 2015

A $\text{♩} = 78$

3 pp 3 2

13 **B** $\text{♩} = 78$

p 2 *tr* ff

21 p 6 6 6

27 **C** $\text{♩} = 80$

3 10 pp p

50 2 p

62 3 11 6 mf mp

88 2 mf mp

101

110 **D**

4 2 mf

124 6

Clarinete en Sib 2

130

142 **E** 30 **F** 12 3 $\text{♩} = 140$

192 **G** 11 2 *mp*

209 **H** 3 3 3 3 3 3 3 3 3 3 3 3 *p*

216 3 3 3 3 3 3 3 3 3 3 3 3

222 3 3 3 3 3 3 3 3 3 3 3 3

228 3 3 3 3 3 3 3 3 3 3 3 3

233 3 3 3 3 3 3 3 3 3 3 3 3

239 **I** 10 11

264 **J** 9 40

315 2 2

322 

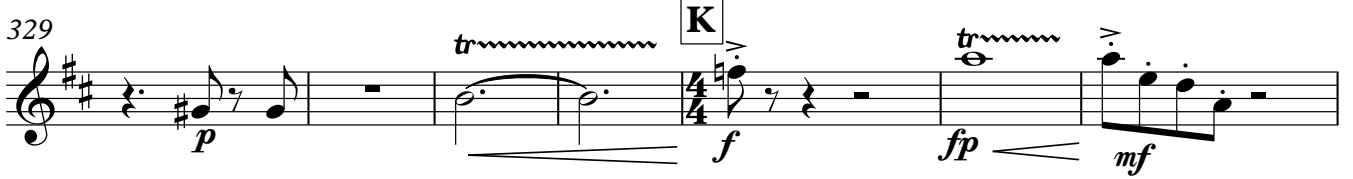
329 

336 

341 

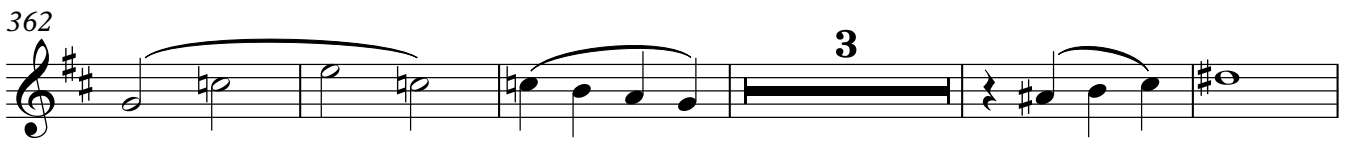
362 

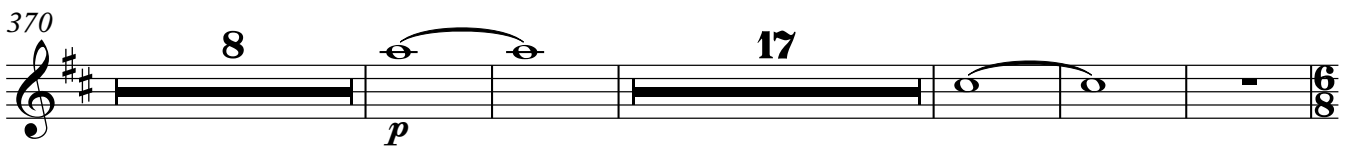
370 

400 

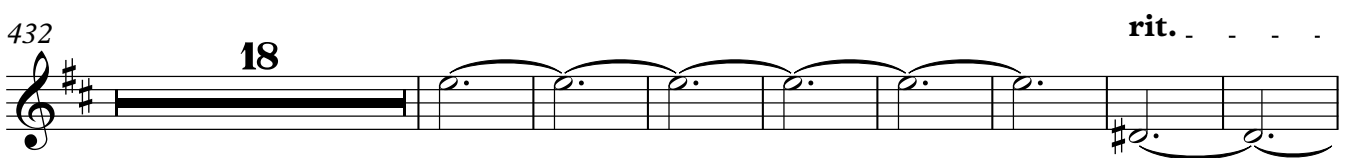
432 

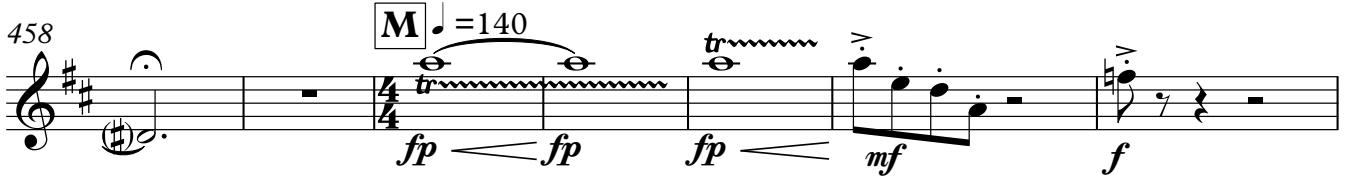
458 

465 

474 

Clarinete en Sib 2

O

486

495

507

Mercado 4

Fagot 1

Para Contrabajo y Orquesta

Remigio Pereira- 2015

♩ = 78

pp *mf* *pp*

2

6 **A**

4 3

p

16 **B**

♩ = 78

pp *mf* *mp*

trill

2

23

p

6 6 6 6 6

♩ = 80

27 **C**

3 10

pp *p*

50

2

p

62

3

mf

71

6

mp

86

4

mf *mp*

Fagot 1

101 *f*

110 **D** *mf*

124 *f*

142 **E** *p* ♩ = 140

192 **G** *mp*

200 *f*

209 **H** *mf*

219 *mf*

228 *mf*

239 **I** *mf*

247 *mf*

255 **6** **9**

274 **J** **38** **2**

p *p*

317 **2** **2**

p

325 *mf* *p*

333 **K** *f* *fp* *mf* *f*

338

345

351 **6**

362 *f*

366 **2** **7** *p*

380 **3** **10** *mp*

Fagot 1

397 **L** $\text{♩} = 65$ **9** rit. **2**

411 $\text{♩} = 65$ **19** **18**

451 rit. $\frac{4}{4}$

460 $\text{♩} = 140$ **M** *fp* *fp* *mf* *f*

466

473 **N**

479 **2**

486

489 **O** **2** **2**

498 **2** **2**

507 *mf* *mf*

Fagot 2

Mercado 4

Para Contrabajo y Orquesta

Remigio Pereira- 2015

♩ = 78

A

14 **B** ♩ = 78

22

27 **C** ♩ = 80

50

62

88

101

110 **D**

123

142 **E**

155

188

199

209 **H**

219

228

239 **I**

264

316

324

332 **K**

f *fp* *mf* *f*

337

342

348 **8**

361

366 **12**

p

382 **15**

p

400 **L** ♩. = 65 **9** rit.. **2** ♩. = 65 **19**

432 **18** rit. . . .

458 **M** ♩. = 140

fp *fp* *mf*

464

Trompa en Fa 1.2

Mercado 4

Para Contrabajo y Orquesta

Remigio Pereira- 2015

♩ = 78

2

pp

6 **A** 4 5 **B** ♩ = 78

mp

19

f *p* *p*

27 **C** ♩ = 80 23

pp *mf*

60 7 9

pp

84 17

mf

110 **D** 6 24

142 **E** 30 **F** 12 4 ♩ = 140

p

192 **G** 5 6

pp

209 **H** 21

Trompa en Fa 1.2

230

239 **I**

p

253

pp

265

G Bm¹¹

f

274 **J**

pp

308

313

318

322

333 **K**

f *f* *mp*

346

mp

4

Trompa en Fa 1.2

501

2

507

mf *mf*

434

Mercado 4

Trompeta en Sib 1

Para Contrabajo y Orquesta

Remigio Pereira- 2015

♩ = 78

con sord. **A**

pp

3

10 **B** ♩ = 78 con sord. *pp*

4

18 senza sord. *f* *p*

3 2

♩ = 80 **C**

33 6

74 *mp* *mf* senza sord. 6

92 **D** 17 20 *mf*

133 **E** 8 30

172 **F** 19 **G** ♩ = 140 17

209 **H** 30 **I** *mf*

243 2 4 *mf*

Trompeta en Sib 1

489 O

p

496

2

503

2

508

f

v

Mercado 4

Trombón 1

Para Contrabajo y Orquesta

Remigio Pereira- 2015

♩ = 78

con sord.

3

6 **A** 4 5 **B** ♩ = 78 2 senza sord. *pp* *f*

20 *p* *p*

27 **C** ♩ = 80 33 6

74 *mp* 3

91 *mf* **D** 17 8 10 *mf*

131 *p* **E** 8

148 15

172 **F** **G** ♩ = 140 19 2 2

199 2 6

Trombón 1

209 **H** **I**
 30 32
f

274 **J**
 34 21
mf

333 **K**
 2 4
f

343 4

352

357 3

365 18 14
p

400 **L** ♩. = 65 rit.. 2 ♩. = 65 19

432 18 rit.. 2

459 **M** ♩. = 140 4 4
f

471 **N** 4

Trombón 1

480

486

495

501

508

Timpani

Mercado 4

Para Contrabajo y Orquesta

Remigio Pereira- 2015

♩ = 78

3 A 4 5

p

16 B ♩ = 78

3 2

pp *f*

26 C ♩ = 80

39

mp *pp*

72

15 18

mp

110 D

32 E 30

172 F

12

p ♩ = 140

192 G

p

199

4

Timpani

209 **H**

pp

217

225

232

2

239 **I**

35

J

58

333 **K**

2

28

f

366

5

mf

374

26

L ♩. = 65

9

rit..

2

411 ♩. = 65

45

2

2

460 **M** ♩. = 140

4

9

f

474 **N**

15

O

22

f

Percusión 1
Platillos
Triángulo

Mercado 4

Para Contrabajo y Orquesta

Remigio Pereira- 2015

♩ = 78

A

5 4 5 3

16 **B**

Platillos To Perc. Percussion Platillos sus To Perc. Percussions To Perc.

f *p*

27 **C**

To Perc. To Tri. To Plat.

pp

110 **D**

32

E

30

172 **F**

19

G

♩ = 140 17

209 **H**

30

I

6 35

274 **J**

27 Triangle

305

To Plat. Platillos

24

K

To Tri. To Plat. Triangle Platillos To Tri. Triangle Triangle

f *f*

2

337

p

26

2

Percusión 1, Plátillos, Triángulo

365 **To Tri.**
To Tri.
To Tri. Triangle **18** **To Tri.** **To Tri.** **14** **6**
f

400 **L** $\text{♩} = 65$ Triangle **2** Triangle **5** rit.. **2**

411 $\text{♩} = 65$ rit.. **45** **2** **2** **4**
4

460 $\text{♩} = 140$ **M** **4** **Plátillos**
To Tri.
To Tri. Triangle **To Plat.** **7**
f *p*

474 **N** **15** **O** **22** **Plátillos**
To Tri. Triangle

Glockenspiel

Mercado 4

Para Contrabajo y Orquesta

Remigio Pereira- 2015

♩ = 78

A 4 2 *mp*

11 **B** ♩ = 78 4 3 2

24 **C** ♩ = 80 2 39

72 **D** 3 7 4 *pp*

92 **E** 9 *mp*

110 **D** 28

142 **E** 7 7 12

172 **F** 19 **G** ♩ = 140 17

209 **H**

218

227

239 **I**

252

258

269 **J**

318

333 **K**

342

354

366

6 3

p

379

11

394

2

400

L ♩. = 65 rit. ♩. = 65

9 2 5

420

3

430

19

455

rit. **M** ♩. = 140

2 2

464

3 3

474 **N**

2 7

485

2 7

496

503

508

Xilófono

Mercado 4

Para Contrabajo y Orquesta

Remigio Pereira- 2015

♩ = 78

A

4 3 4 *pp* *mp*

11 **B** ♩ = 78 4 3 *f*

21 *p* 2

27 **C** ♩ = 80 27

62 2 3

73 *p* 2 3

86 17

110 **D** 2 3

121 14

261

7 2

274 **J**

42 2

321 **K**

11 3

339

3 2

348

4 5

360

2 2

368

11 3

386

pp 7

398 **L** $\text{♩} = 65$

mp 2 2 4 4 4 4 5 rit. 2

411 $\text{♩} = 65$

5

416

3

426

19

451

rit.

458

2

M ♩ = 140

2

3

467

3

474

2

7

2

487

O

20

509

f

Vibráfono

Mercado 4

Para Contrabajo y Orquesta

Remigio Pereira- 2015

♩ = 78

3

6 **A** 4

14 **B** ♩ = 78 2

21 *p* 3 *mp*

27 **C** ♩ = 80 28

63 2

71 2 3 *p*

82

89 9

101

110 **D**

110 **D**

3 2 15

mf

138 **E**

138 **E**

6

152

152

6 8

p

172 **F**

172 **F**

180

180

4 5

$\text{♩} = 140$

192 **G** **H**

192 **G** **H**

17 28

3 3

239 **I**

239 **I**

3 2 3

mf *mf*

251

251

3

260

260

5 3

272 J 42

320

329 K *f*

336 *mp* 3

345 2 4

355 5 2 2

367 7 8 *mf*

386 L *pp* *mp* *rit.* $\text{♩} = 65$

409 2 5

418 30

450

456 rit. - - - - -

M ♩ = 140

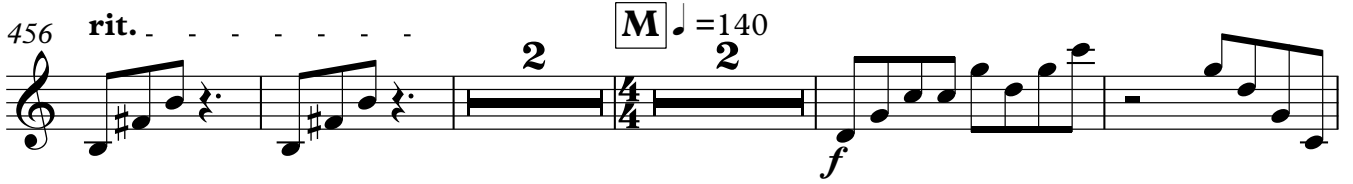

464

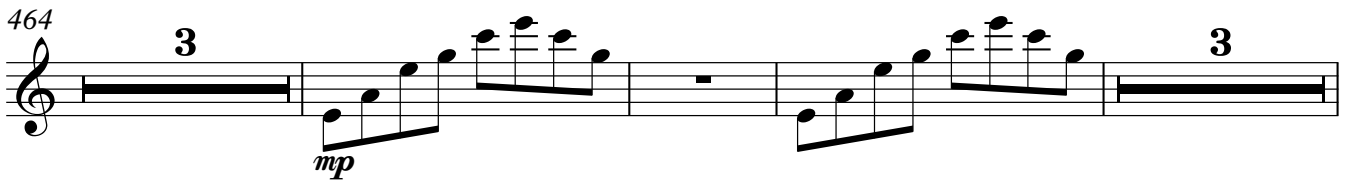

473

N

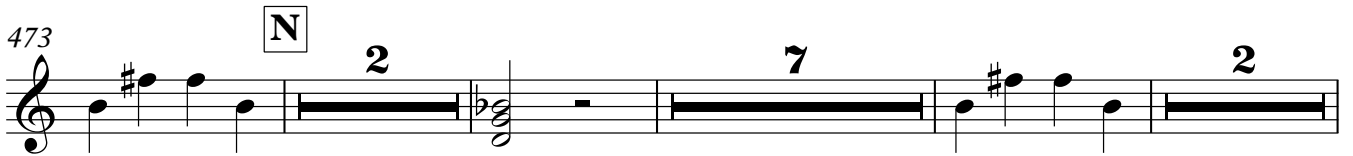

487

O

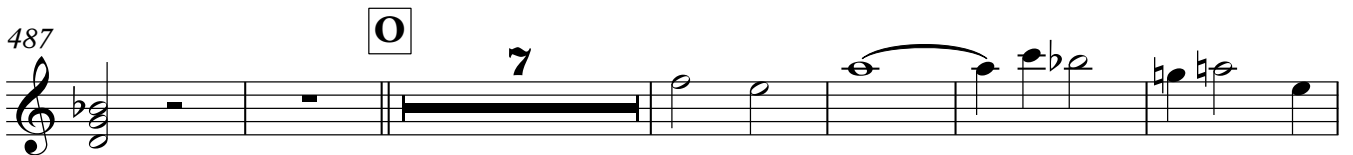

500

507

Mercado 4

Arpa

Para Contrabajo y Orquesta

Remigio Pereira- 2015

♩ = 78

3

3

6 **A**

3

3

3

3

5

pp

16 **B** ♩ = 78

2

2

f

f

p

22

3

3

3

25 **C** ♩ = 80

2

2

3

3

3

3

3

3

17

17

6

6

55

2

2

65

75

85

96

106

D

114

142 **E** **F**

29

29

178 $\text{♩} = 140$

6

6

192 **G** **H**

17

28

17

28

239 **I**

3

2

10

3

2

10

mf

mf

mf

mf

256

260

5

5

Arpa

267

3

3

274 **J**

2

2

280

285

290

295

300

305

310

315

320

325

Arpa

329

333 **K**

341

371

387 **L** $\text{♩} = 65$

411 $\text{♩} = 65$

417

424

450

454

460

468

Arpa **N**

473

3 3 3

15 15

489 **O**

494

499

504

508

Contrabajo solo

Mercado 4

Para Contrabajo y Orquesta

Remigio Pereira- 2015

♩ = 78

A

5 4 5

16 **B** ♩ = 78

3 2 3 3

27 **C** ♩ = 80

8

48

62 **29**

99

110 **D**

117

124

128 **11**

142 **E**
mp *mf*

156

171 **F**

181

187 $\text{♩} = 140$

192 **G** 17 **H** 2

217

226

234 2 **I** 17 *p* *mf*

258

264

271

274 **J**

4

285

293

300

307 **K**

25 3 2 2

342

346

8

357

361

364

371

375

388

394

400 **L** ♩. = 65

409 rit. ♩. = 65

417

424

433

441

448

5 rit. 2 Cadencia

460 **M** ♩ = 140
4 2 2

471

474 **N** 4

481

485

489 **O** 3

497

500

504

507 2

Mercado 4

Violín I

Para Contrabajo y Orquesta

Remigio Pereira- 2015

♩ = 78

5

A

pizz.

4

ppp < >

mp

15

B

♩ = 78

2

div. arco

nat.

pp < >

f

p >

23

tremolo

nat.

pp

mp

mf

6

6

6

♩ = 80

27

C

pizz.

p

39

51

arco

mp

65

pizz.

arco

mp

mf

74

2

pizz.

2

arco

2

pizz.

pp

Violín I

88 *mp* arco 9 *mp*

108 **D** 6 tremolo nat. pizz. 4 arco *p* *p*>

126 *p* tremolo *mf* *p*

140 **E** 29 nat. **F** 17 *f* ♩ = 140

192 **G** 8 2 *p*

209 **H** 28 **I** 3 pizz. arco tremolo *p* *p*

246 5 nat. pizz. 7 nat. *p*

263 *p*

273 **J** *mf*

281

288 3 *p*

297

305

316

325

333 **K**

336

349

352

355

365

371

Violín I

387 **9**

400 **L** $\text{♩} = 65$ **9** *rit.* **2** $\text{♩} = 65$ **9** *p*

424 *tremolo* *nat.* *pp*

434 *p*

443 *tremolo* *pp*

451 *nat.* *pizz.* *rit.* *arco*

460 **M** $\text{♩} = 140$ **2** *f* *mp*

465 *f* **5**

474 **N** **3**

480 **7**

489 **O** *p*

492

495

498

501

507

Violín II

Mercado 4

Para Contrabajo y Orquesta

Remigio Pereira- 2015

♩ = 78

5

A

pizz.

4

ppp < >

mp

15

B ♩ = 78

2

arco div.

nat.

pp < >

f

p >

23

tremolo

nat.

pp

mp

mf

6

6

6

♩ = 80

27

C

pizz.

p

39

51

arco

mp

65

pizz.

mp

arco

mf

72

3

Violín II

78 *pizz.* **2** *arco* **2** *pizz.* **2**
pp *mp*

91 *arco* **9**
mp

110 **D** **6** *tremolo* *pizz. nat.* **4** *arco*
p *p*

128 *arco* *tremolo*
mf *p*

142 **E**
p

155 **6** *nat.*

172 **F** **17** *f* $\text{♩} = 140$ $\frac{3}{4}$

192 **G** **8** *p* **2**

209 **H** **28** *p* **I** **3** *pizz.* *tremolo arco* *p*

246 **5** *nat.* *pizz.* **7** *nat.*

263 *p*

273 **J**

mf

281

288 **3**

p

297

304 **2**

p

314 **2**

p

325 *mp*

mp

333 **K** *f*

f

336 *mp* *f* **8**

mp *f*

Violín II

349

352

355

365

371

400

424

434

443

452

460

Detailed description of the musical score: This page contains the Violín II part of a musical score, spanning measures 349 to 464. The music is written in a single treble clef staff. It begins with a series of sixteenth-note passages. At measure 355, there is a 7-measure rest. Measure 365 features a dynamic shift from *f* to *p* and includes markings for 'tremolo' and 'nat.'. Measures 371 and 399 contain rests of 16 and 9 measures, respectively. At measure 400, the tempo changes to quarter note = 65, and there is a 9-measure rest. The score continues with various dynamics (*pp*, *p*, *f*, *mp*) and markings such as 'rit.', 'tremolo', 'nat.', 'pizz.', and 'arco'. A final tempo change to quarter note = 140 occurs at measure 460, with a 2-measure rest. The piece concludes with a sixteenth-note passage.

465

f 5

474 **N**

3

480

7

489 **O**

p

492

495

498

501

505

508

mf *f*

Mercado 4

Viola

Para Contrabajo y Orquesta

Remigio Pereira- 2015

♩ = 78

3/4 4/4 2 arco

pizz. *mp*

6 **A** 3/4 4/4 4/4 3/8 4/4 pizz. 4

ppp < > pizz. *mp*

16 **B** ♩ = 78 3/4 4/4 6/8 4/4 4/4 4/4 div. tremolo arco nat. 4

pizz. *mp* *pp* < > *f* *mp*

23 arco 3/4 4/4 6/8 6/8 6/8 6/8 nat. 6 6 6

p < > *mf*

27 **C** ♩ = 80 3/8 pizz. *p*

pizz. *p*

39

p

52 arco *mp*

arco *mp*

67 pizz. *mp*

pizz. *mp*

78 pizz. 2 arco pizz. *pp* *mp*

pizz. *pp* 2 arco pizz. *mp*

90 arco 9

arco 9

Viola

101

110 **D** 8 pizz. 10 arco *mf* tremolo *p*

137 **E** *p*

152

167 **F** nat. 17 *f* $\text{♩} = 140$

192 **G** 8 *p* 2

209 **H** 28 *p* **I** 3 pizz. arco tremolo *p*

246 5 nat. pizz. 7 nat.

263 pizz. arco

271 **J** *p* pizz. *mf*

280

288

296

304

313

323

331

336

341

347

353

357

Viola

364 *f* *p* tremolo nat.

371 *mf* 13 pizz.

388 2

395 2

400 **L** ♩. = 65 9 rit.. 2 ♩. = 65 9 arco *p*

424 tremolo nat. *pp*

434 pizz. *p* arco

440

448 tremolo nat. pizz. rit. . . . *pp*

457 **M** ♩. = 140 2 arco *f*

464 pizz. *mp*

468 *pizz.* *f* *arco*

474 **N**

480 *arco*

486 **O** *p*

492

497

502

507 *mf* *mf* *f*

Violoncello

Mercado 4

Para Contrabajo y Orquesta

Remigio Pereira- 2015

♩ = 78

A

pizz. *mp*

3 4

15 **B** ♩ = 78

pizz. *mp* tremolo arco *pp* nat. *f* *mp*

23 arco *p* arco arco **C** ♩ = 80

32

42

52 arco *mp*

66 pizz. *pp*

81 3 arco *mf* pizz. *mp* 2 arco *mp*

95

D *mp*

105 pizz. *mp* 2

Violoncello

116 arco 10 tremolo

138 E p

152 8 nat.

172 F 12 =140 f

192 G p

200

208 H p

216

224

231 p

239 I 3 p pizz. tremolo arco nat. pizz.

Violoncello

249 arco nat. pizz. 3 arco

260 arco pizz.

266 p

274 pizz. J mf

282

290 p

298

306 2

315

322

Violoncello

328 arco

333 **K** mp

337 pizz. f arco

344 2

351

356 arco

362 2 f p

369 mf

374 13 pizz.

392 2 2

400 **L** ♩. = 65 rit. ♩. = 65 arco p

Violoncello

418 *pizz.*
p

424 *arco*
pp

433 *pizz.*
p

439 *arco*
f

448 *arco*
pp *pizz.* *rit.*

457 *arco* *f*

464 *mp* *pizz.* *f*

469 *arco*

474 *N*

480 *arco*

483

Violoncello

488

492

497

502

507

Contrabajo

Mercado 4

Para Contrabajo y Orquesta

Remigio Pereira- 2015

♩ = 78

pizz. **A** 3 4 4

mp

15 **B** ♩ = 78 pizz. arco 3

mp *f*

25 arco **C** ♩ = 80 *p*

35

45

55 *mp*

67 pizz. *pp*

81 3 arco pizz. *mf* *mp*

96 pizz. *mp*

105 **D** 2

Contrabajo

116

127

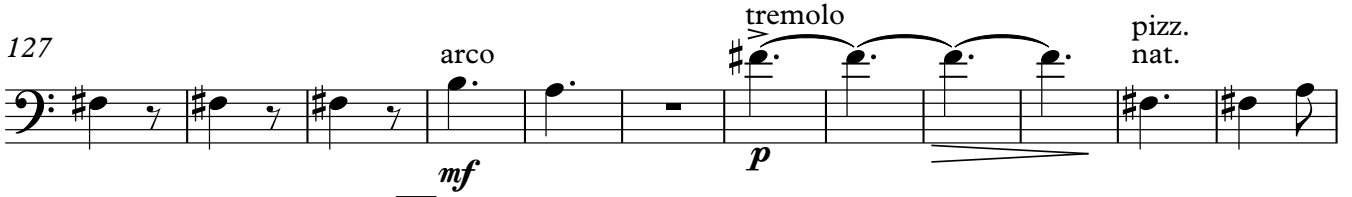

139

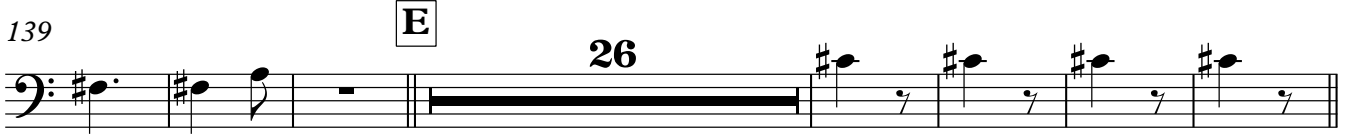

172

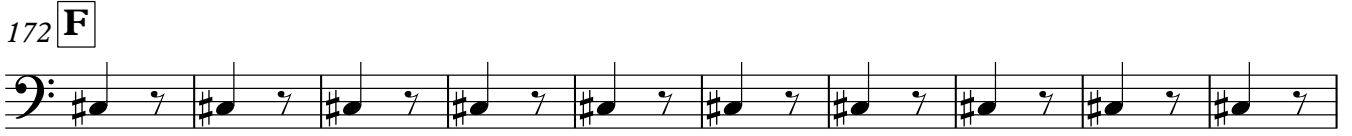

182

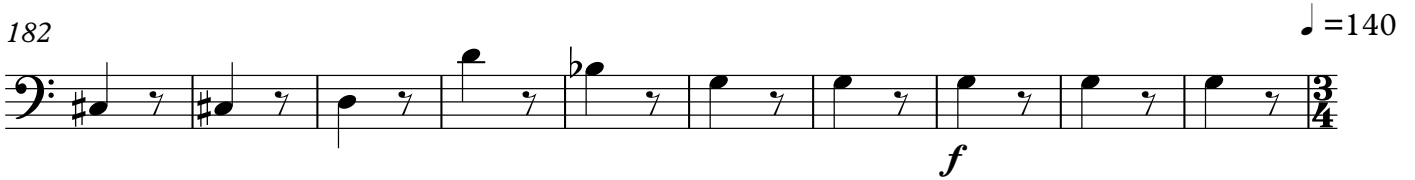

192

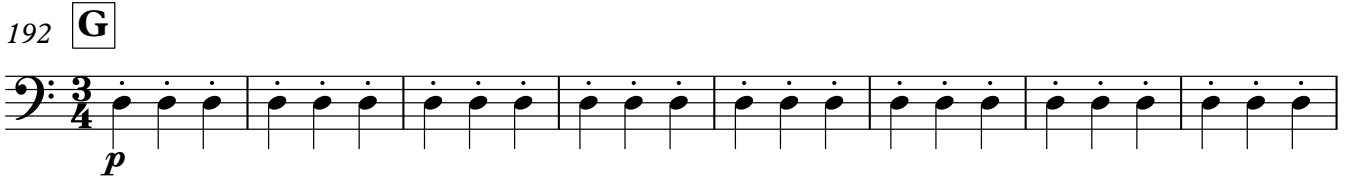

200

208

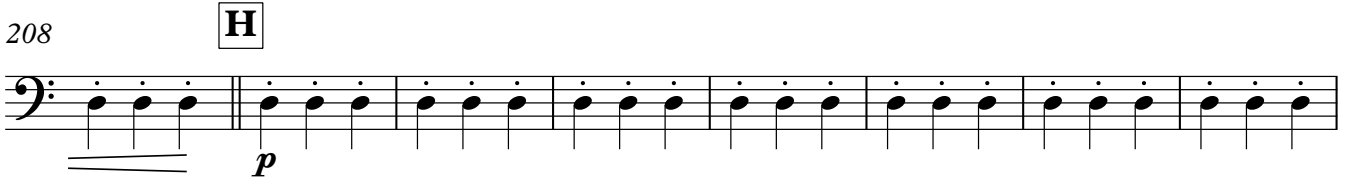

216

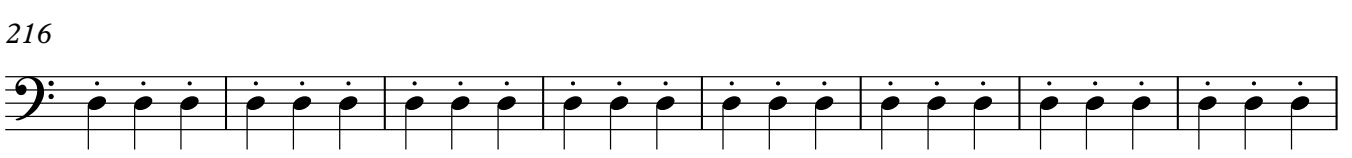

224

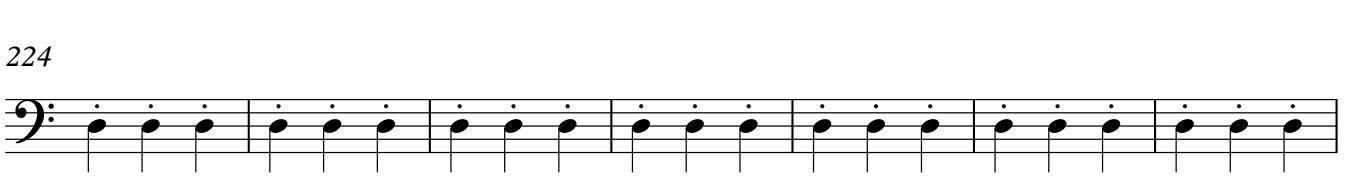

231

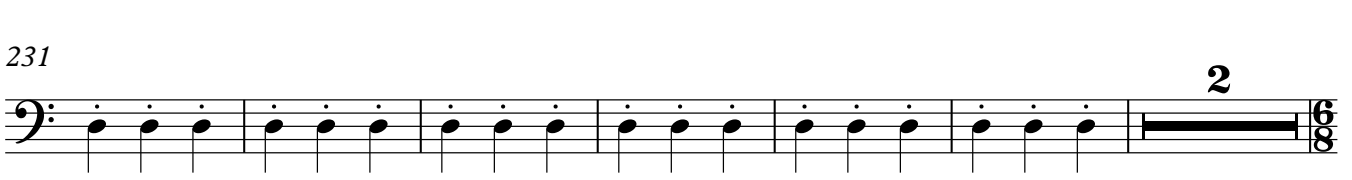

Contrabajo

239 **I** arco pizz.

248 arco pizz.

256 arco pizz.

263 arco p

272 **J** pizz. mf

279

286 p

293

300

307

314

321

327

333

338

345

352

357

364

371

387

400

Contrabajo

418 *pizz.* *p* *p*

426

434

442

449 *p* *rit.*

457 - - - *arco* **M** ♩ = 140 **2** *f* *mp*

465 *pizz.* *f* *pizz.* *f* *arco*

472 **N** **2**

479 *arco*

483 **2**

Contrabajo

488

493

498

503

507
