

Camille Saint-Saens Christmas Oratorio

CONTREBASSES

N° 1. PRELUDE

All^{to} pastorale
pizz.

40 Orgue *f*

44 *pp* vous C.B. pizz. 1

N° 2. RÉCIT

Récit

9 Ténor Solo C.B. 1 2 3 4
super gregem suam *pp*

17 5 6 7 8 9

28 *And^{te}* 58 70 *pp*

74 2B-CHOEUR *All^o* 3 4 *f*

7 3 1 40

19 2 *f*

29 3

41

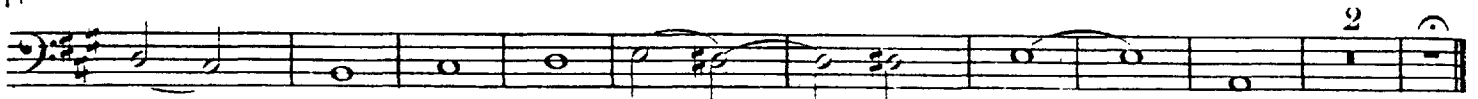

N° 3. AIR TACET

N° 4. AIR ET CHOEUR

Mod^{to} comodo

11

22

qui a tu es Christus Christus

dim. p

41

dum ve - ni -

N° 5. DUO TACET

N° 6. CHOEUR

All^o energico

7

11

15

19

23

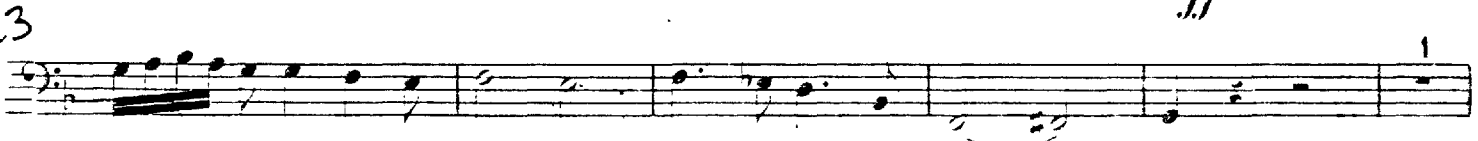

4

29

33

41

52

62

73

83

N° 7 et 8 TACET

N° 9. QUINTETTE ET CHŒUR

All^{to}

17

27

34

CONTREBASSES

42

1 pizz. *f*

47

52

57

4 pizz.

66

1 arco 2 3 4 5 6 7 8 9

cresc. *f*

76

10 11 12 15 1 pizz.

dim. *p*

83

1

N° 10. CHOEUR

Maestoso

f

8

16

18 3

27

ff
