

# Concertino (1978)

para Contrabaixo

Ernest Mahle

(1929-)

Dedicado a Sandor Molnar

**Contrabaixo solista**

# Concertino (1978)

para Contrabaixo

Ernest Mahle  
(1929-)

Contrabaixo  
solista

Allegro moderato

10

*f*

14

*mf*

20

*cresc.*

24

*f*

28

*mf*

*poco rit. A tempo*

35

*p*

*cresc. poco a poco*

42

47

Contrabaixo solista

③

51

*ff*

53

55

57

*f*

62

67

72

*f* *mf*

77

81

*f*

Contrabaixo solista

④

86 

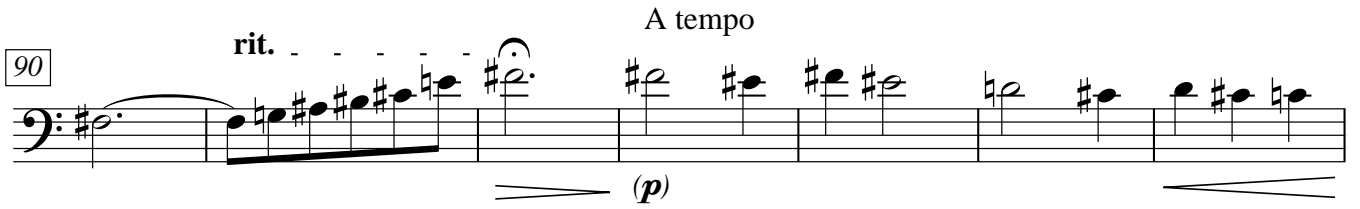
90 

97 *la vez* 

104 

116 

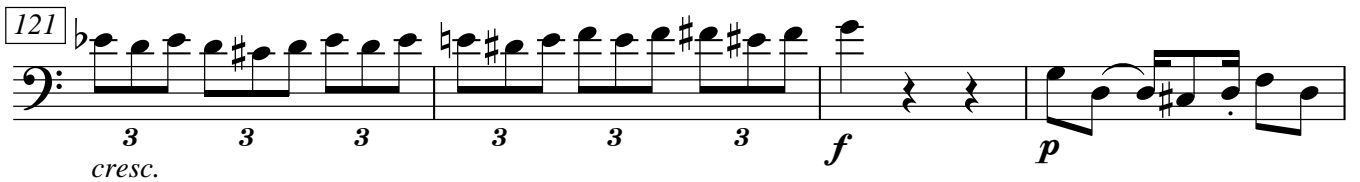
121 

125 

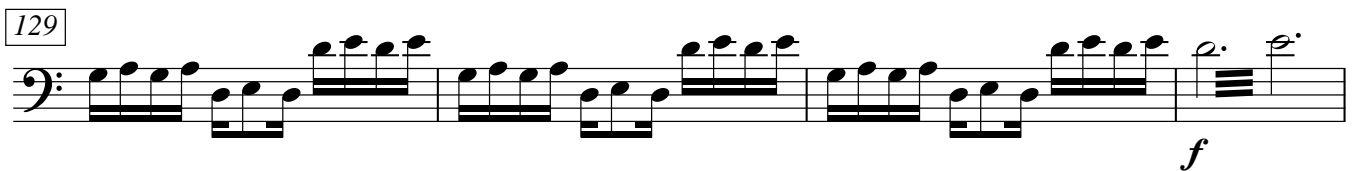
129 

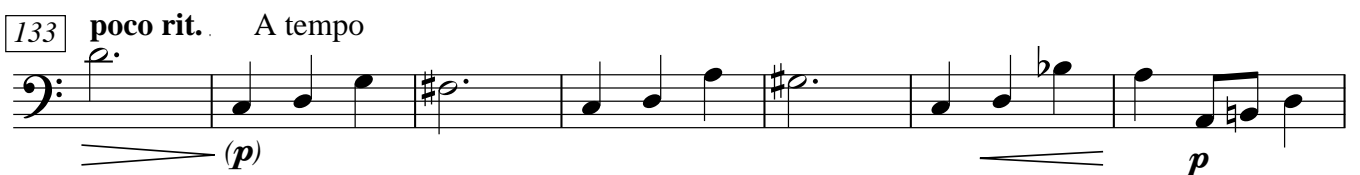
133 *poco rit.* *A tempo* 

Contrabaixo solista

⑤

140

*cresc. poco a poco*

145

149

*ff*

152

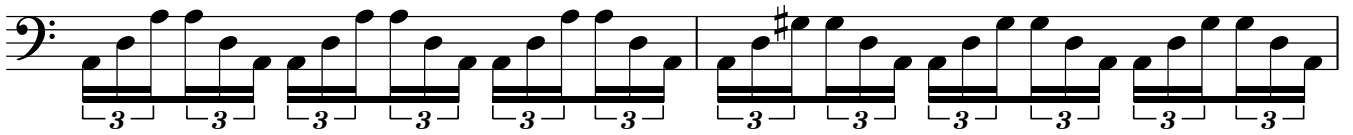

154

156

*f*

159

164

*mf*

170

*ff*