

ANTOLOGIA DI MUSICA CONTEMPORANEA

Musiche di autori sudamericani per contrabbasso e pianoforte

Contrabbasso

Santino Parpinelli
Edmundo Villani Côrtes

A cura di
Milton Masciadri
Angiolina Sensale

A Sandrino Santoro

Modinha

revisione a cura di Milton Masciadri
e Angiolina Sensale

Santino Parpinelli

1985

Tuning

Contrabasso

mf

rit. a tempo

II

rit. p Fine espress.

dal Segno al Fine

rit.

Proprietà per tutti i paesi: Edizioni Musicali "SINFONICAJAZZ"-via Voltorno 80/Cigni-20047 Brugherio (MI)
Copyright 1995 by Edizioni Musicali "SINFONICAJAZZ"- Brugherio (MI) Italy
Tutti i diritti riservati a termine di legge. All rights reserved: International copyright secured.

Dança Nordestina

Revisione a cura di Milton Masciadri e Angiolina Sensale

Santino Parpinelli

Rio de Janeiro, 1979

Tuning

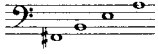

Allegro moderato

1 *f*

8 *sfz*

13 *sfz* *a la corda*

18 *sfz* *loco*

23 *gliss*

28 *sfz* *cresc.*

33 *cantabile*

40

45

51

55

62

69

78

82

Poco ritenuto

Jongo

Revisione a cura di Milton Masciadri e Angiolina Sensale

Santino Parpinelli - 1985

Tuning

Allegro Moderato

la seconda volta *p*

1

10

17

24

31

40

48

55

f *sfz* *f* *sfz*

f *Dolce* *sfz*

dim. *rit.*

f *p* *a tempo* *p* *pp*

pizz *8va* *8va*

Choron

Revisione a cura di Milton Masciadri e Angiolina Sensale

Edmundo Villani Cortês

São Paulo, 1983

Tuning

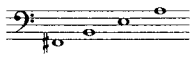

1

mf

7

rall.

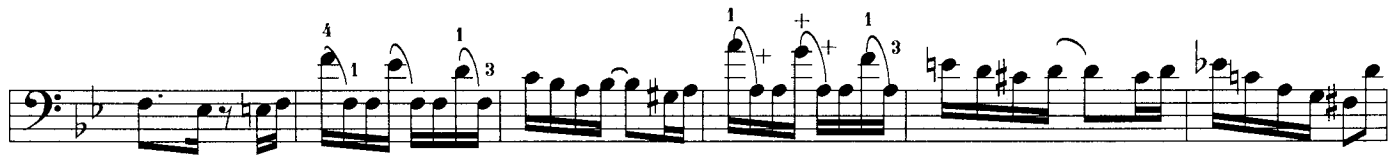

13

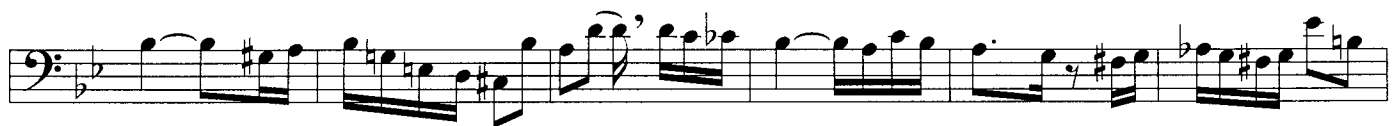

19

25

31

arco

37

43

49

55

61

67

73

79

85 *a tempo*

91 *rit.* *a tempo*

97

103 *rall.* *a tempo*

109

115

121

127 *f* *ff*