

## SONATA IN DO MAGGIORE

a due violoncelli

(G. 74)

durata complessiva: 13'40''  
(con ritornelli)L. BOCCHERINI  
(A. PAIS)

durata: 5'30''

Allegro

I. V.cello

II. V.cello

*mf*

*mf*

*(p)*

*rinf.*

*(p)*

*(p)*

*rinf.*

*(p)*

*mf*

*mf*

*p*

*p*

Avvertenza: I segni dinamici tra parentesi sono originali. Il revisore ha aggiunto legature e i segni dinamici, qui indicati senza parentesi.

10

*mf*

*mf*

*(p)*

*(p)*

15

*p*

*p*

20

40

durata: 4' 30''

Largo

15

20

25

*p*  
*(pp)*

30

*p*

35

*mf*  
*p*  
*mf*

40

45

*p*  
*mf*

50

*p*  
*mf*

Allegro

35

*p*

*p*

40

*poco cresc.*

*poco cresc.*

45

50

*f* (*p*)

*f* *p*

55

60

\*

★ Nell'originale il SI è senza bemolle

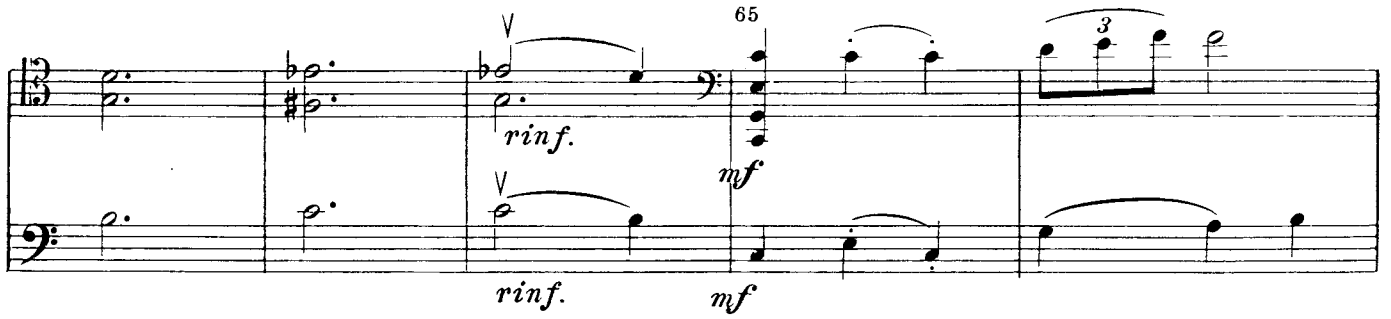

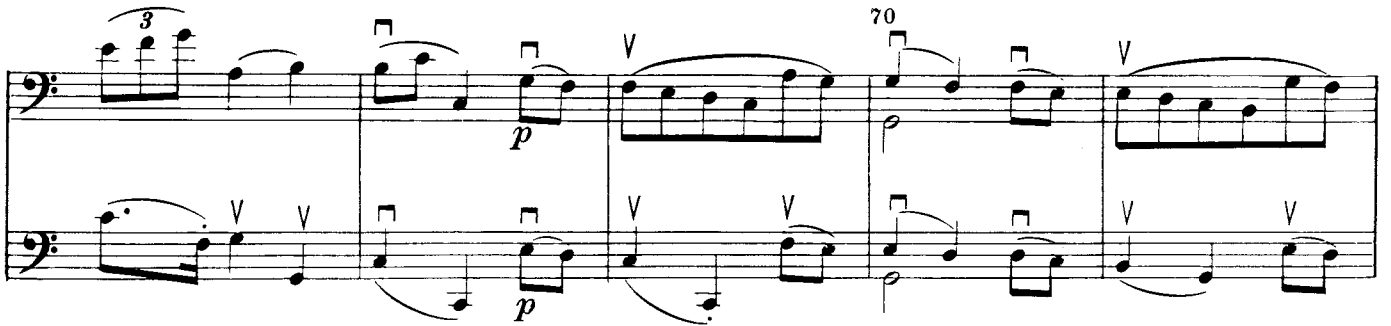

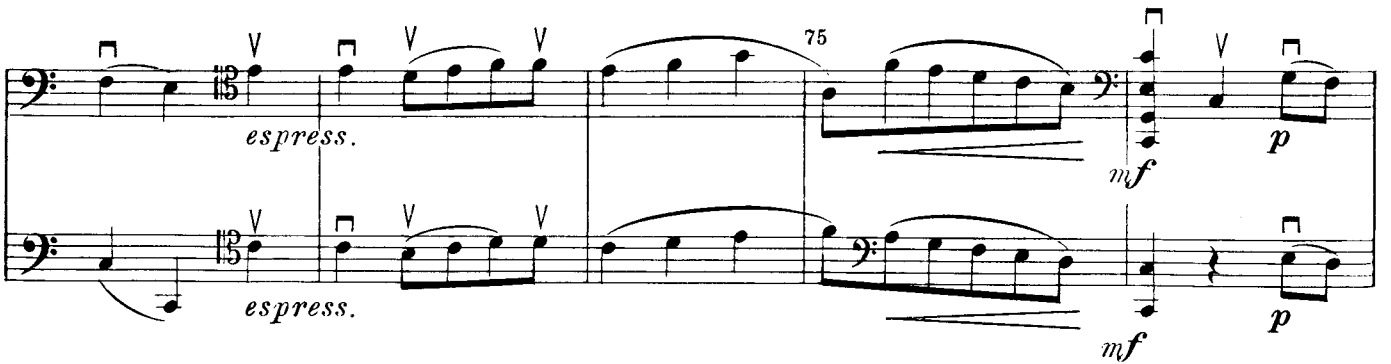

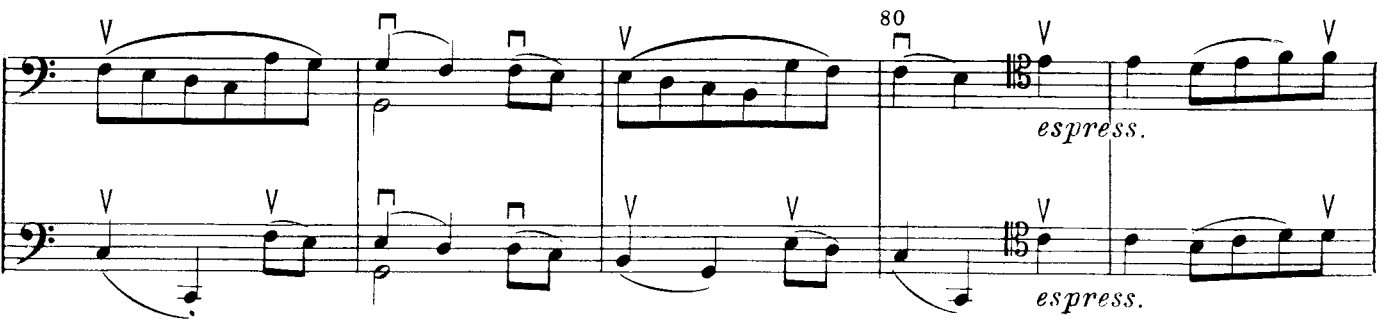

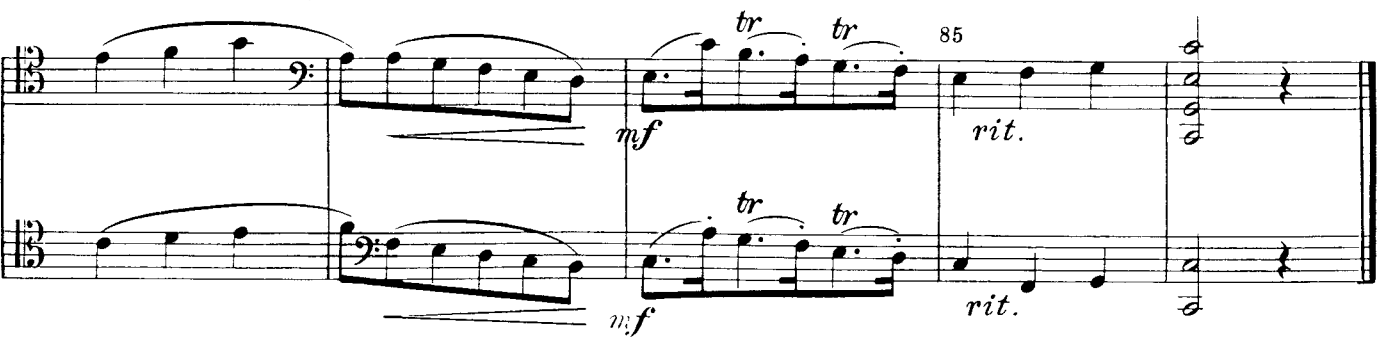

## I° TEMPO

Batt. 7 I° Violoncello

Batt. 28 I° Violoncello

Batt. 29 I° Violoncello

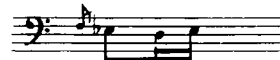

## II° TEMPO

Batt. 2 I° Violoncello

Batt. 4

Batt. 12 I° Violoncello

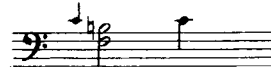

Batt. 16

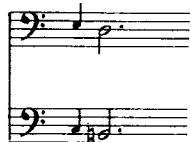

Batt. 20

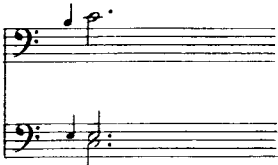

Batt. 34 I° Violoncello

Batt. 43

Batt. 47

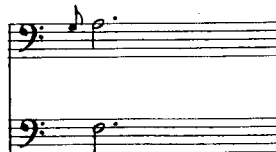

## III° TEMPO

Batt. 4 I° Violoncello

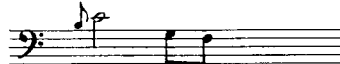

Batt. 5

Batt. 12 I° Violoncello

Battute 19-20

Batt. 24

Batt. 28 I° Violoncello

Batt. 32

Battute 42-49 I° Violoncello

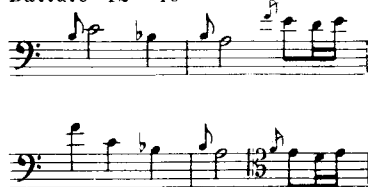

Battute 52-55

