

Sonatine

für Kontrabaß und Klavier

Konrad Schieck
(1942)

Stimmung der Saiten

I

Allegro moderato

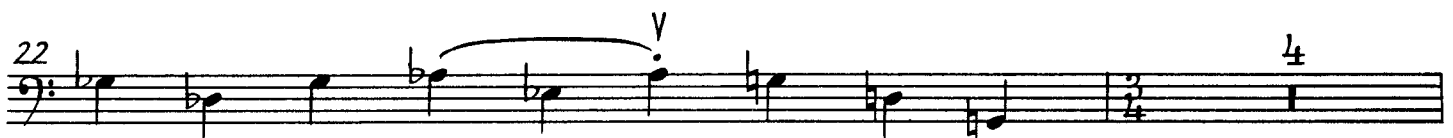

27

33

37

41

45

ritard. *atempo*

49

52

55

61

pizz.

II

Sostenuto

mp espr.

2 1 2 pizz. P

arco mp

25 p mf

37 mp espr.

37 p arco

44 3 3 pizz. p

54 1 arco p

III

Allegretto

f

6 *mf*

11

15

19 *ritard.* *pizz.* *arco* *p meno*

24

29 *pizz.* *mp*

42 *a tempo* *f*

51

56

56

60

60

f

65

65

70

70

mp

75

75

p

80

80

mf

89

89

6

(kadenzartig)

3

99

99

meno

pp

103

103

a tempo

f

Sonatine

für Kontrabaß und Klavier

Konrad Schieck
(1942)

Stimmung der Saiten

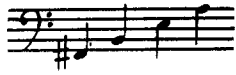

I

Allegro moderato

4 *f*

mf

mp

8 *ritard. a tempo*

p *mp*

17

73

76

79

27

23

28 $\#e$ *Coda*

33

36 e $b2$

39 $b2$ p *cresc.*

43 *ritard.*

47 *a tempo*

49

57

53

56

59

63

II

Sostenuto

26

mf
mp

37

mp espr.

37

44

mf
p

49

pizz.
p
stacc.
pp
f

54 *arco*

8

III

Allegretto

p *mf* *mp*

mf

77 *mf*

76 *pp* *ritard.* *pizz.*

22 *arco*
p meno

pp meno

29

mf *p*

35 *pizz.*

mp *pp*

47

mp

47 *a tempo*

f *mf* *tr*

52

mp *tr*

57

f *mf* *tr*

62

mf *tr*

67

p

72

mp

mf

77

p

pp

cresc.

mf

83

mf

p

88

pp

f

br

93

pp

f

(kadenzartig)

98

pp

meno

pp

meno

703

f

a tempo

f