

SONATINE

FÜR KONTRABASS UND KLAVIER

VON

HARALD GENZMER

Kontrabaß

RIES & ERLER · BERLIN

SONATINE

für Kontrabaß und Klavier

Kontrabaß *)

I

Harald Genzmer (1981)

Moderato (♩ = ca. 92)

4

10

15

19

23

27

31

mf *p* *mf* *f* *ff* *f* *mf*

ritardando

1

37

42

45

49

55

61

Tempo I
Moderato

68

74

79

II

Allegro (♩ = ca. 90)

1

f *p*

4

1

mf

7

1

f

11

14

p *mf*

19

p *f*

25

30

35

40

45

pizz. *arco*

III Elegie

Lento

1 *f*

5 *p* *cresc.*

9 *f* 1 3

14 *mf* 3

18 *ff* 3 *mf* 3 *rallentando* *p* 3

IV Finale

Vivo (♩ = ca. 160-168)

1 *poco rit.* 2

9 *f* *mf* *f*

16

22

29

36

44

51

59

66

73

79

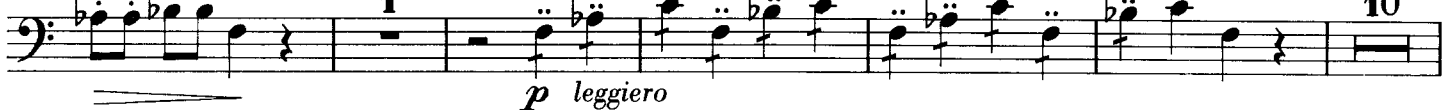

95

p *mf*

101

ff *f*

108

mf *rallentando* *a tempo* *f*

115

mf *pizz.* *arco*

121

f *pizz.*

128

arco *rallentando*

*) Für Interpreten, die dieses Werk auf einem hoch gestimmten Kontrabaß (Solostimmung: A-E-H-Fis) zu spielen wünschen, steht eine entsprechend transponierte Fassung der Klavierstimme auf Anforderung zur Verfügung.

Dauer: 12 Minuten

SONATINE

für Kontrabaß und Klavier

I

Harald Genzmer (1981)

Moderato (♩ = ca. 92)

Kontrabaß

Klavier

6

12

18 Allegro (♩ = ca. 92)

22

26

30

34

38

42

46

50

mf

p

mf

55

f

f

60

f

65

poco rallentando

Tempo I
Moderato

mf

f

f

70

74

79

83

II

Allegro (♩ = ca. 90)

37

42

47

52

57

61

65

69

73

73 *pizz.*

74

75

76

con Pedal

77

77 *arco*

78

79

80

f

81

81

82

83

mf

84

84 *mf*

85

86

87

87

f

f

90

pizz.

f *dim.*

94

f dim.

mf dolce

con Ped.

98

ritenuto

arco

p

III Elegie

Lento

18

ff *mf* *p*

rallentando

mf *p* *pp*

attacca

IV Finale

Vivo (♩ = ca. 160-168)

poco rit.

a tempo

ff *p*

(con Ped.)

5

mf *p*

mf *p*

9

f *mf* *f*

mf *p* *mf*

33

37

41

45

50

50

p (tre corde)

54

54

f

p

Red. *

59

59

f

Red. *

64

64

mf

p

68

73

77

81

85

90

96

101

109 *rallentando*

109 *rallentando*

f

mp

p leggiero

8va

115

115

mf

p

pizz.

arco

loco

8va

121

121

f

pizz.

Red. *

127

127

f

ff

arco

rallentando

Red. *