

**DOUBLE BASS  
SOLO TUNING**

**SONATA FOR DOUBLE BASS  
AND PIANO**

for Duncan McTier

**DEREK BOURGEOIS**

SOLO TUNING

SONATA FOR DOUBLE BASS AND PIANO

for Duncan McTier

Allegro cantabile ♩ = 132

Derek Bourgeois Op 100

*mf espress*

*poch rall a tempo*

10

20

*poch ralla tempo*

30

*f* *mf*

40

50

2

60

70

*poch rall*

*a tempo*

80

90

100

110

120

130

140 *calando*  
*f marc*

*mp* *p*

150

*mf* *poco a poco dim*

160 *p*

*poco*

170 *poco*

← = . → *Agitato*

2 *f marcato e brioso*

180

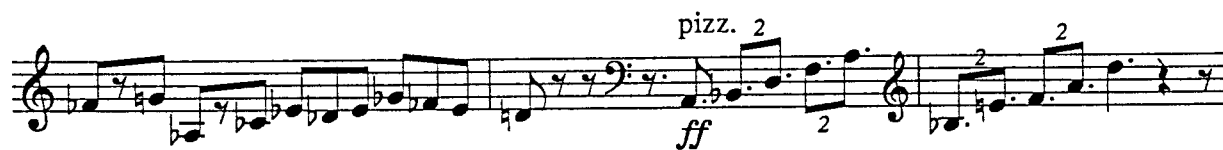

190

← . = . →

← . = . →

6  
210

220

230

240

280

mp

p < sf mp mp

290

sul A lunga Tranquillo pizz. mf pp p

300

arco mp cresc. mf cresc. f cresc.

ff f

310

ff sff dim sempre

320

p p

330

p poco poco

p pp lunga

# II

*Allegro ritmico* ♩ = 124  
2

5 pizz.

f 10

20

4

10

30

2 1 arco

*f*

1

*f*

40

1

*f* *ff* *ff marc*

1

*f*

50

2 1

*ff marc. sempre* *ff*

3

*ff*

60

1

*f*

1 marc.

*mf*

*f* *mf* *f* *f*

70

9

*f*

*cresc.* *ff*

*pizz.* *f*

80

*cresc.* *ff* 1

*arco* *ff marc.* *ff marc.*

*f* *sff* *f* 9

90

*sff* *ff* 9

*ff*

*marc.*

100

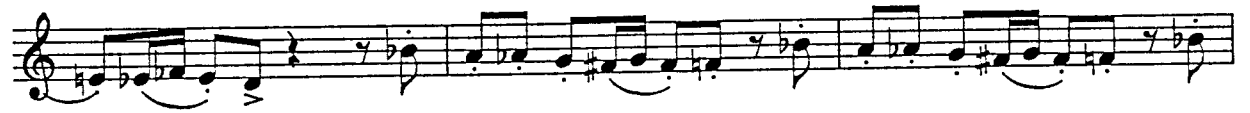
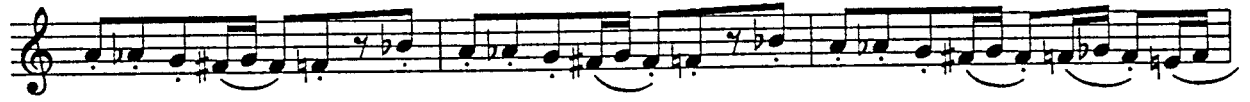

110

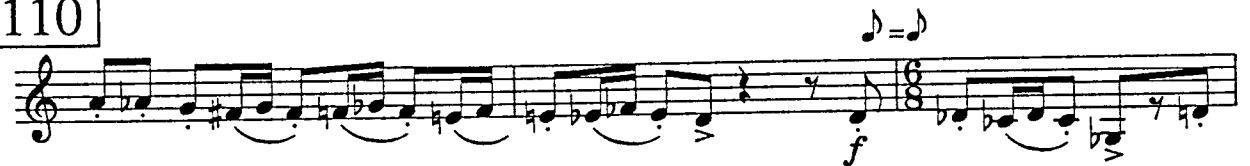

120

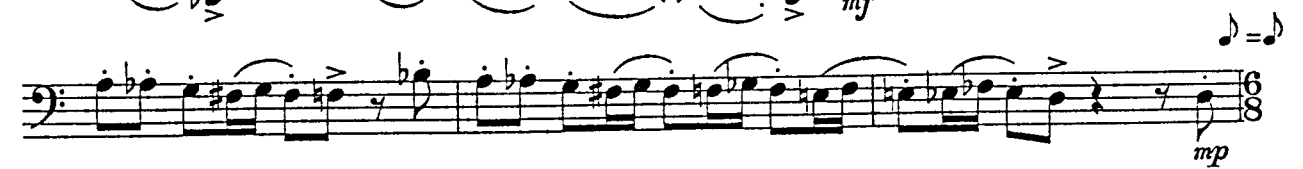

130

# III

Andante ♩ = 66

Doppio piu movimento ♩ = 132

70

6 *f*

80

1 *f*

90

*gliss* *ff*

100

*gliss* *f*

*gliss* *ff* *pizz.* *ff*

110

*Tempo primo* ♩ = 66

*rall.*

*quasi a tempo*

*rall.*

*arco* *mp* *mf* *dim.*

*a tempo ma tranquillo con molto rubato*

*p* *mp molto espress*

120

*poch rall*

*a tempo*  
*mp*

*mf dim.*  
*mp*

130

*mf*  
*f*

*mf*

*f*

140

*cresc.*

*ff*  
*mf*  
*mp*  
*dim.*

*Allegro* ♩ = 96

*p*  
*f*  
*marc.*

150

1 1

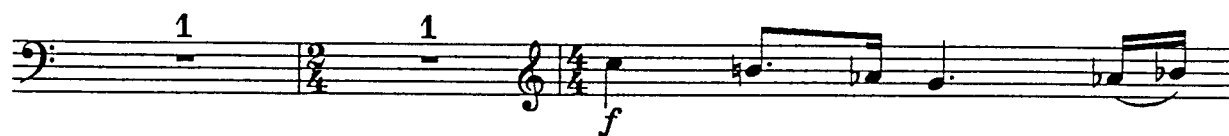

160

*legato*

*f*

170

180

Tempo 1mo ♩ = 66

*p espr.*

*mp dim. rall.*

Alla marcia ♩ = 60

*p sf*

190

*sf*

*f dim. mp cresc.*

*f mp sf mp sf*

*mp sf f*

*mf*

200

*f sostenuto ma marc.*

*molto*

210

220

230
