

Contrebasse

Aria

Henry Purcell  
1659-1695

transcription : Yoan Goilav \*

Lento espressivo

2x V □

5

10

15

19

23

27

1. 2.

1. 2.

rit.

rit.

V

\* Le nom de l'arrangeur devrait être mentionné dans les programmes de concert. / The arranger's name should be mentioned in concert programs.

# Danse paysanne

opus 15

transcription : Yoan Goïlav \*

Constantin Dimitrescu  
1847-1928

Allegretto giocoso ♩ = 126

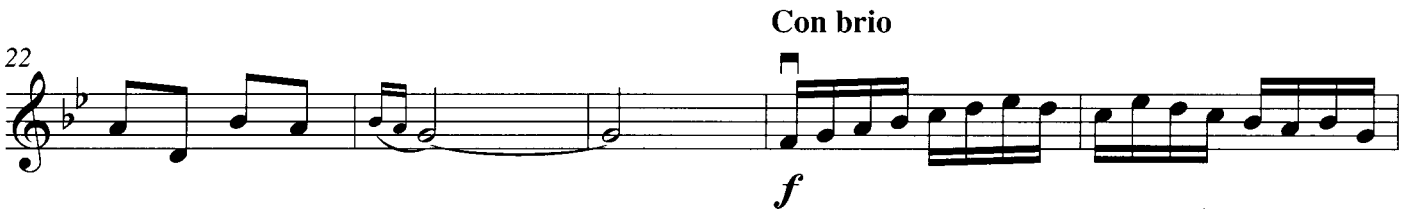
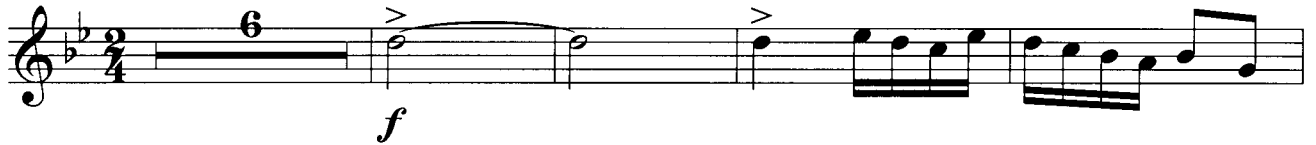

\* Le nom de l'arrangeur devrait être mentionné dans les programmes de concert. / The arranger's name should be mentioned in concert programs.

# Contrebasse

39

43

48

54

59

64

70

# Contrebasse

75 arco

*p*

81

87

*mf*

92

97

101

106

112

118

126

*f*

132

137

142

Con brio

*f*

147

151

155

# Contrebasse

159

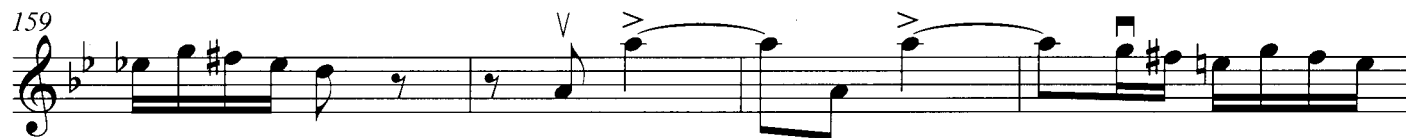

163

*p*

168

*f*

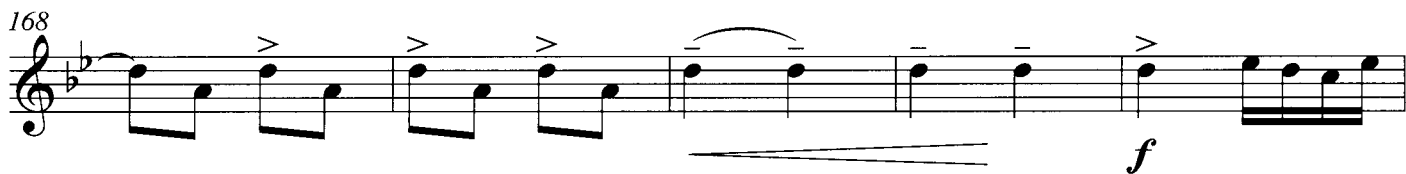

173

178

183

188

pizz.

*p*

## Élégie

opus 10

transcription : Yoan Goilav \*

Jules Massenet  
1842-1912

Lent et avec un grand sentiment

6

11

15

20

24

*p*

*pp*

*f*

*pp*

*p*

*pp*

*ppp*

*rit.* **Tempo I**

\* Le nom de l'arrangeur devrait être mentionné dans les programmes de concert. / The arranger's name should be mentioned in concert programs.

# Aria - Lensky

transcription : Yoan Goilav \*

Peter Ilich Tchaikovsky  
1840-1893

Andante, quasi Adagio

\* Le nom de l'arrangeur devrait être mentionné dans les programmes de concert. / The arranger's name should be mentioned in concert programs.

Più mosso ♩ = 84

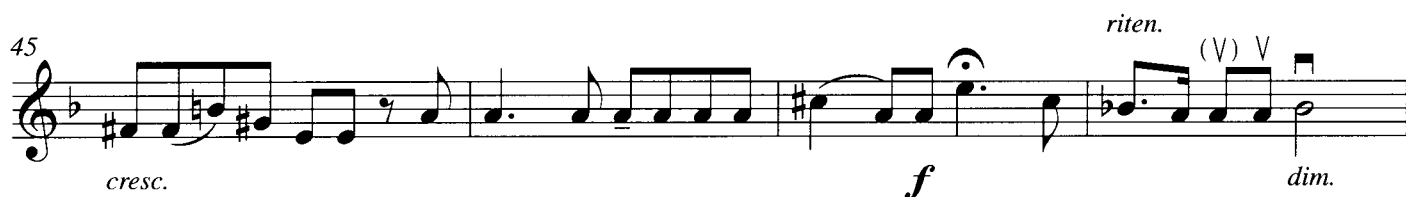

Contrebasse

Poco più animato ♩ = 80

62

*riten.*

66

Andante mosso ♩ = 76

70

*riten.*

74

*a tempo*

78

*riten.*

81
