

Studio n° 6

Tempo di Barcarola
Allegretto tranquillo

I. Caimmi

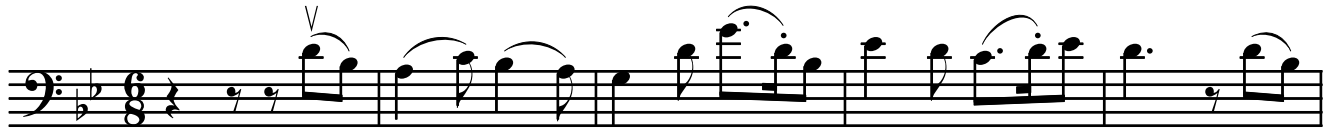

p

mf

mf

Più mosso

con dolcezza, scorrevole

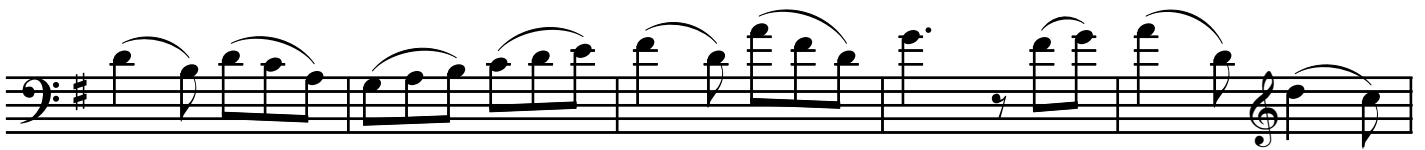

armonici

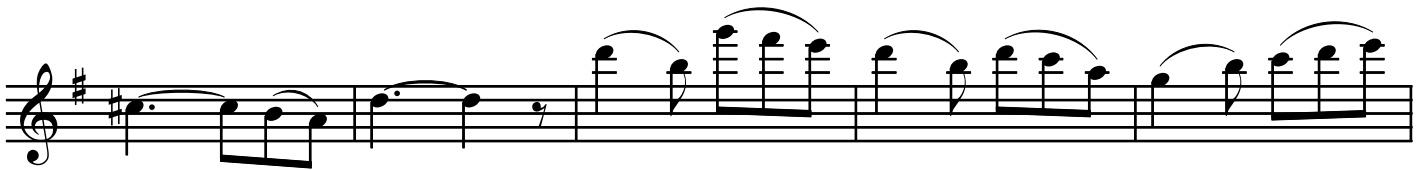

p

caimmi studio n° 6

Tempo I

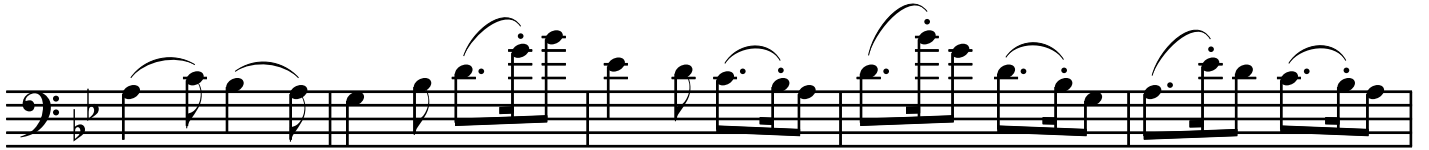

Tempo di Gavotta

a tempo

un po' rall.

mf

caimmi studio n° 6

a tempo

caimmi studio n° 6

a tempo

