

Gioacchino Rossini
La Gazza Ladra Overture

Bass.

Maestoso marziale.

8 Kl. Tr.

16

24 A f cresc. f

30 cresc. ff

36 2 B f

44 1

51 Kl. Tr. pp cresc. ed acceler. ff

58 Allegro. pp legg.

64

70

76 ff Bb 5 poco rit.

Bass.

88 *a tempo*

pp

94'

p *pp*

100

106 *cresc. poco a poco*

112 *ff* *marc. sf* *C* *3*

119 *3* *sf* *3*

125 *sf* *3* *sf*

131 *f* *cresc.* *ff* *tr.* *3* *3* *3*

137 *sf* *f cresc.* *ff*

145 *sf* *sf* *sf* *sf* *ff* *marc.* *Fag. u. Hr.*

154 *pp* *3* *1* *G. P.* *1* *2* *3* *4*

165 *D* *1* *1* *1* *1* *p* *5* *6* *7* *8* *9* *10*

179 *1* *1* *1* *1* *1*

189 *p* 1

197 *p* 1

209 *p* 1

219 **E** pizz. *ppp*

226

234 *sempre ppp*

242

250 arco *pp* segue *cresc. poco a poco*

259 *sempre cresc.* *fed accel.*

268 *cresc.*

275 **F** Più mosso. *ff marc. sf* 3

280 *sf* 3

287 5 2 rit.

299 **Tempo I.**

299 *pp*

305

311 *ff*

316 *p*

330

340 *p*

350 *p*

358

368 *p*

377 *ppp*

384

391 *sempre ppp*

399

406

413

421

429

435

441

449

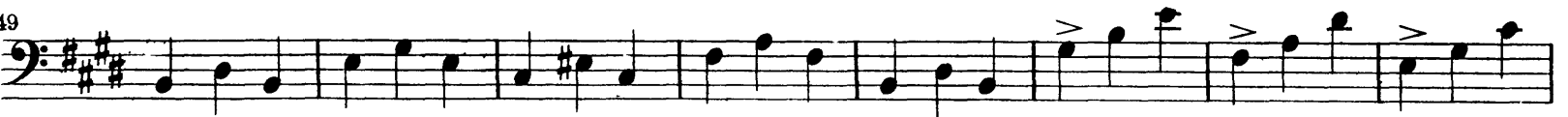

457

465

471

479

