

DILETTO MUSICALE Nr. 88/89

GIROLAMO FRESCOBALDI

# CANZONI

per Basso solo

(Baßstimme und Generalbaß)

Heft 1

Heft 2

Herausgegeben von

Friedrich Cerha

VERLAG DOBLINGER

WIEN

MÜNCHEN

Printed in Austria

# CANZONI

per Basso solo

GIROLAMO FRESCOBALDI (1583-1643)  
herausgegeben von Friedrich Cerha

## I

Allegro

Allegro

Adagio

Allegro

# Basso solo

## II

**Allegro**

# Basso solo

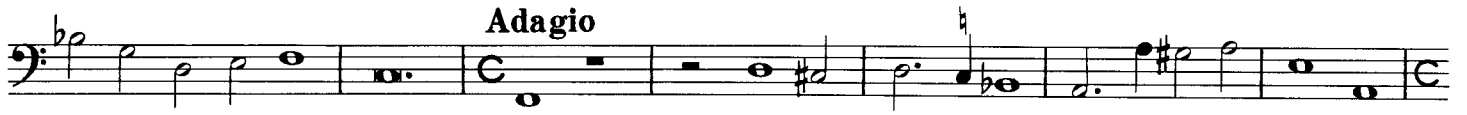

# Basso solo

## III

Allegro

# Basso solo

**Adagio** **Allegro**

## IV

**Adagio** **Allegro**

# Basso solo

### Adagio

### Allegro

### Adagio

### Allegro

# CANZONI

per Basso solo

GIROLAMO FRESCOBALDI (1583-1643)  
herausgegeben von Friedrich Cerha

## I

[Allegro]

[Allegro]

[Adagio]

[Allegro]

# II

[Allegro]

[Adagio]

[Allegro]

Adagio

The Adagio section consists of three staves. The top staff is the bass clef, the middle is the treble clef, and the bottom is the bass clef. The tempo is slower, and the music is characterized by wide intervals and a sparse, chordal texture.

Allegro

[Adagio]

[Allegro]

[Adagio]

[Allegro]

# III

[Allegro]

**[Adagio]**

**[Allegro]**

# IV

Adagio

Allegro

**[Adagio]**
**[Allegro]**

Adagio

Allegro

