

GRANDE ALLEGRO

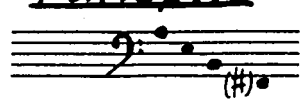

Concerto in un tempo
op. posth.

Giovanni Bottesini (1821 - 1889)

Bearb.: Rudolf Malaric

60

260

Andante

300

trmn calando

309

Poco più

320

330